

MICROFILMED

FILED CLARA N. SMITH LIFE ESTATE N/F

JUN 29 2 15 PM '83
TO 72-18-05 W 120.08

DONNIE S. ARRESELY
R.I.C.

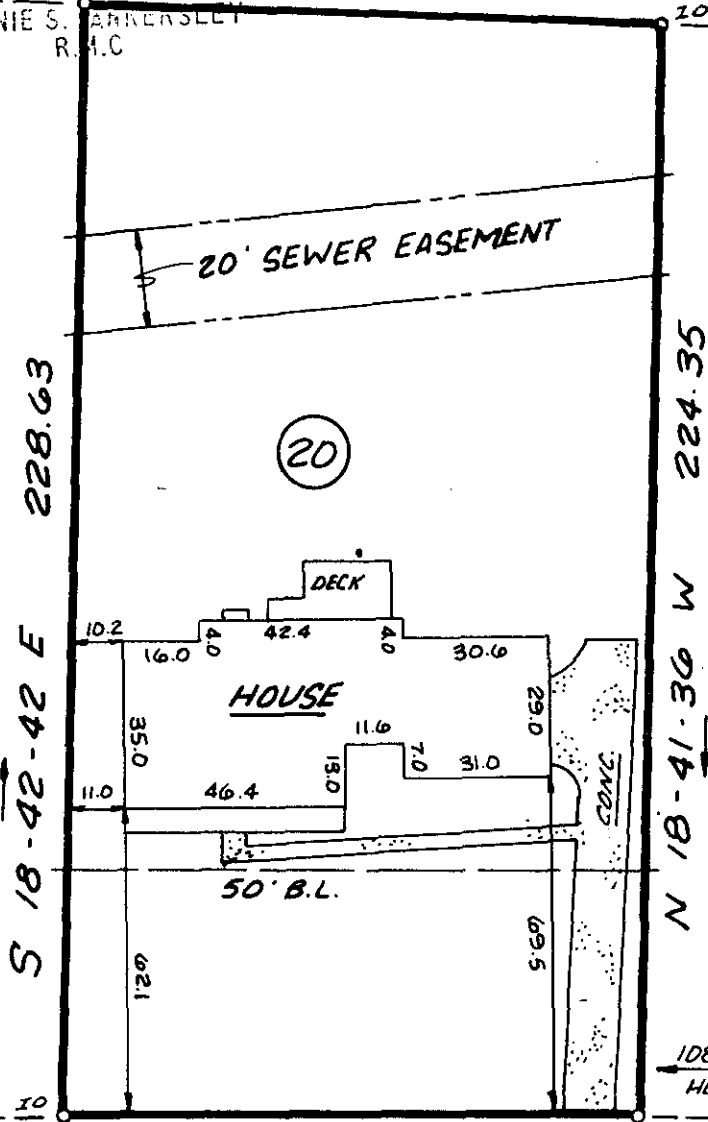
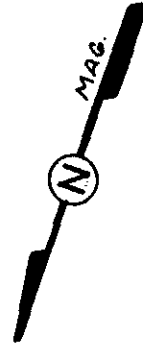

This is to certify that on June 7, 1983, I surveyed the property shown on this plat, known as Lot 20 on the plat of Oakfern recorded in the RMC Office of Greenville County in Plat Book 6H on page 72, and that the property lines, walls and buildings are as shown hereon; that the building located on said lot does not encroach or project on adjacent streets or property, and that no adjacent walls or buildings encroach or project on said premises, and that no utility lines cross this property except as shown hereon. This property is not located in a designated flood hazard area.

James R. Freeland
RLS & PE 4781

NOTE:

- 1) Iron pins at all corners.
- 2) Drainage and utility easement is 5' either side of all side lot lines and 10' on inside of rear lot lines.

JUN 29 1983

BETHEL ROAD 35252

9-21-83

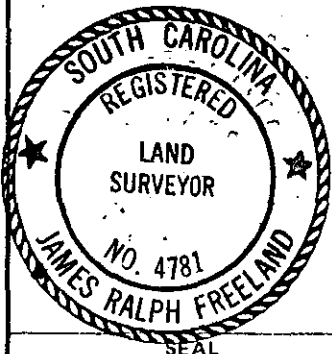
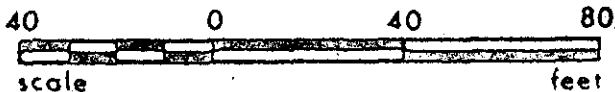

STATE OF SOUTH CAROLINA
GREENVILLE COUNTY

OAKFERN
LOT 20
PROPERTY OF
ROBERT WAYNE REAMES
DEBORAH ANN REAMES

FREELAND & ASSOCIATES
Engineers & Land Surveyors

GREENVILLE, S.C.

SURVEY MC

DRAWN KG

CHECK MK

SCALE 1"=40

DATE 6-7-83 3.00CD

DWG. NO. 8869