

FILED
GREENVILLE CO. S. C.

JUN 27 3 22 PM '83

DONNIE S. TANKERSLEY
R.M.C.

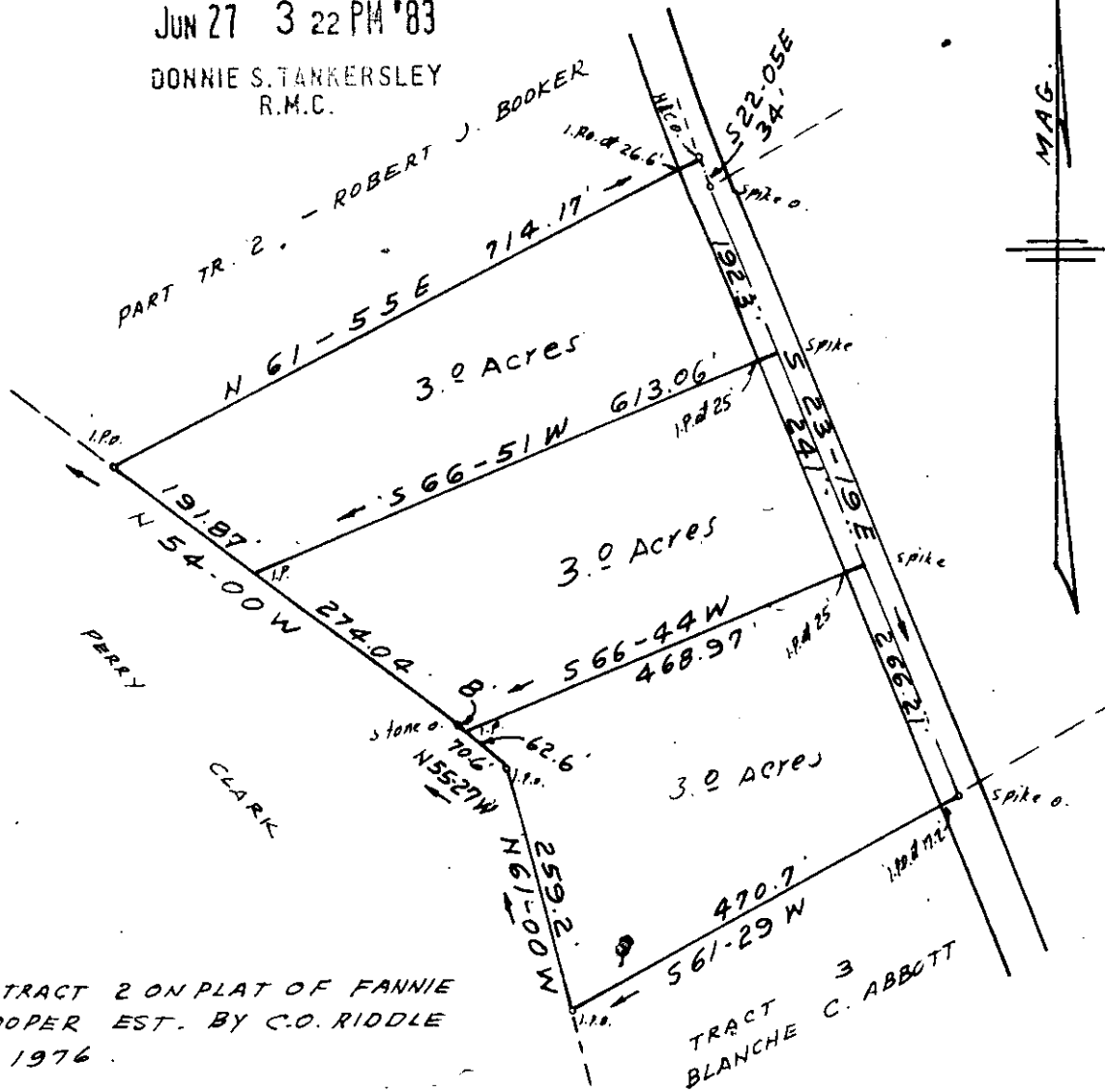

REF: TRACT 2 ON PLAT OF FANNIE
C. COOPER EST. BY C.O. RIDDLE
FEB. 1976

PROPERTY OF
VERNON COOPER
GREENVILLE COUNTY S.C.

SCALE 1" = 200' SEPT. 14, 1979

This plot is not within the limits
of the Greenville County Subdivision
Regulation Jurisdiction and therefore
recording approval by the Greenville
County Planning Commission is not
required.

6-23-83 *Stephen W. Tanner*
Greenville County Planning Commission

35424

9-2-75



C. O. Riddle Reg. L.S. 1347 - Greenville S.C.

SC75-2 UN2585

164

3-0001