

This is to certify that on June 22, 1983, I surveyed the property shown on this plat, known as pt. Lot 33 on the plat of Stone Land Company (Sec. C), recorded in the RMC Office of Greenville County in Deed Book 399 on page 458 and that the property lines, walls and buildings are as shown hereon; that the building located on said lot does not encroach or project on adjacent streets or property, and no adjacent walls or buildings encroach or project on said premises, and that no utility lines cross this property except as shown hereon. This property is not located in a designated flood hazard area.

*James R. Freeland*  
James R. Freeland RLS & PE 4781

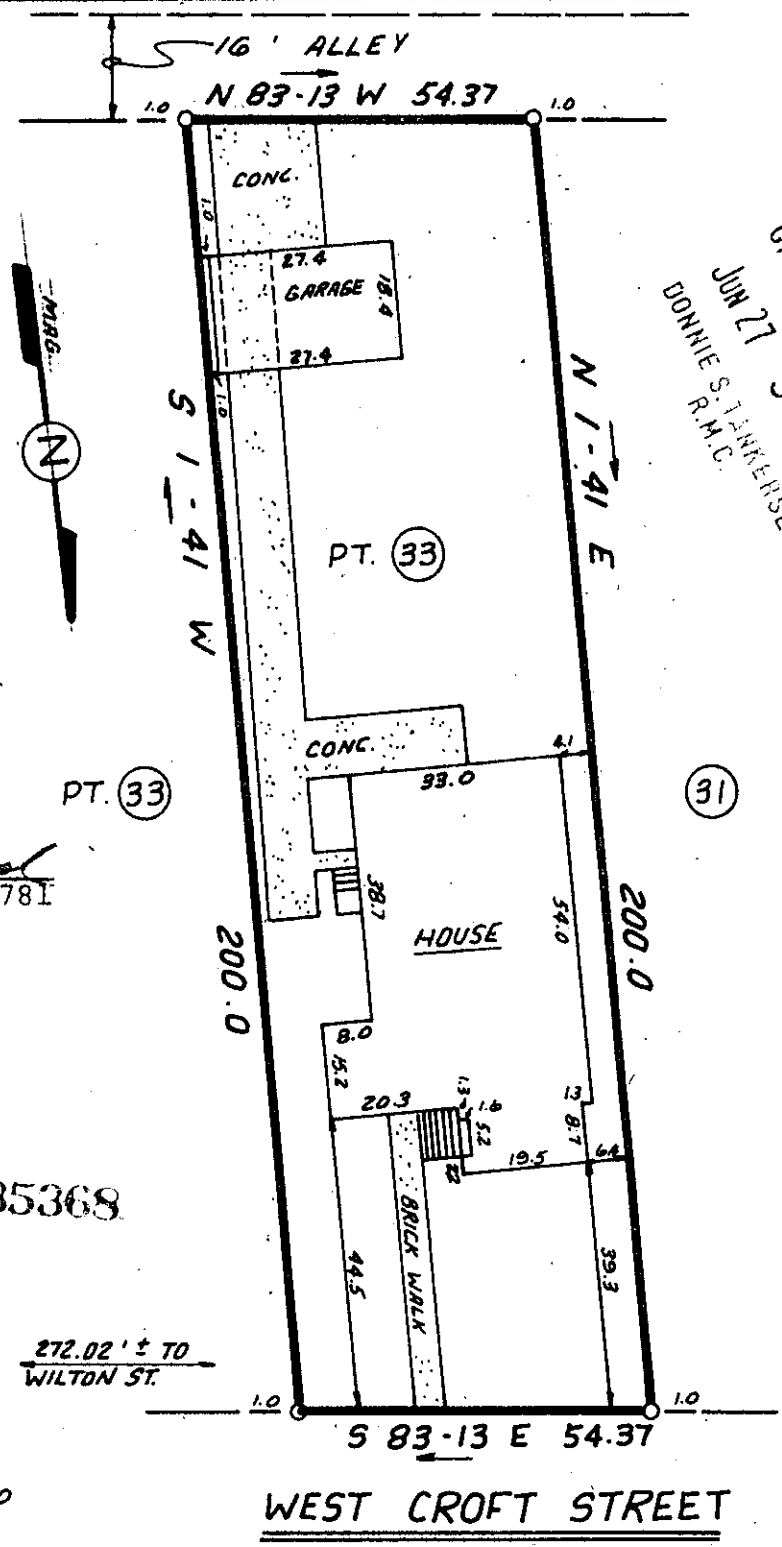

FILED  
GREENVILLE CO. S.C.  
JUN 27 9 51 AM '83  
DONNIE S. JANKERSLEY  
R.M.C.

JUN 27 1983  
9-4-69

35368

TAX BLOCK BOOK 8-1-31

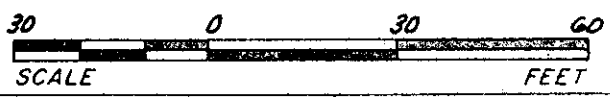

WEST CROFT STREET

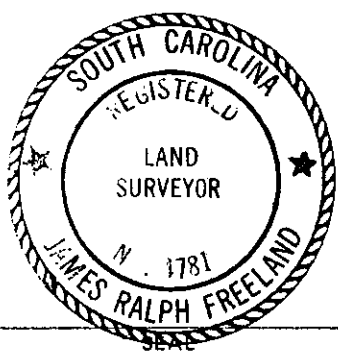

STATE OF SOUTH CAROLINA  
GREENVILLE COUNTY

FREELAND & ASSOCIATES  
Engineers • Land Surveyors

STONE LAND COMPANY  
SEC. C ; PT. LOT 33  
PROPERTY OF  
HAROLD L. BOMAN  
ROBERTA G. BOMAN

GREENVILLE, S.C.

SURVEY D.G.  
DRAWN K.E.G.  
CHECK M.C.  
SCALE 1" = 30'  
DATE 6-22-83  
DWG. NO. 9200