

MICROFILMED

GREENVILLE CO. S.C.
JUN 22 10 46 AM '83
DONNIE S. TANKERSLEY
R.M.C.

WOODVIEW DRIVE

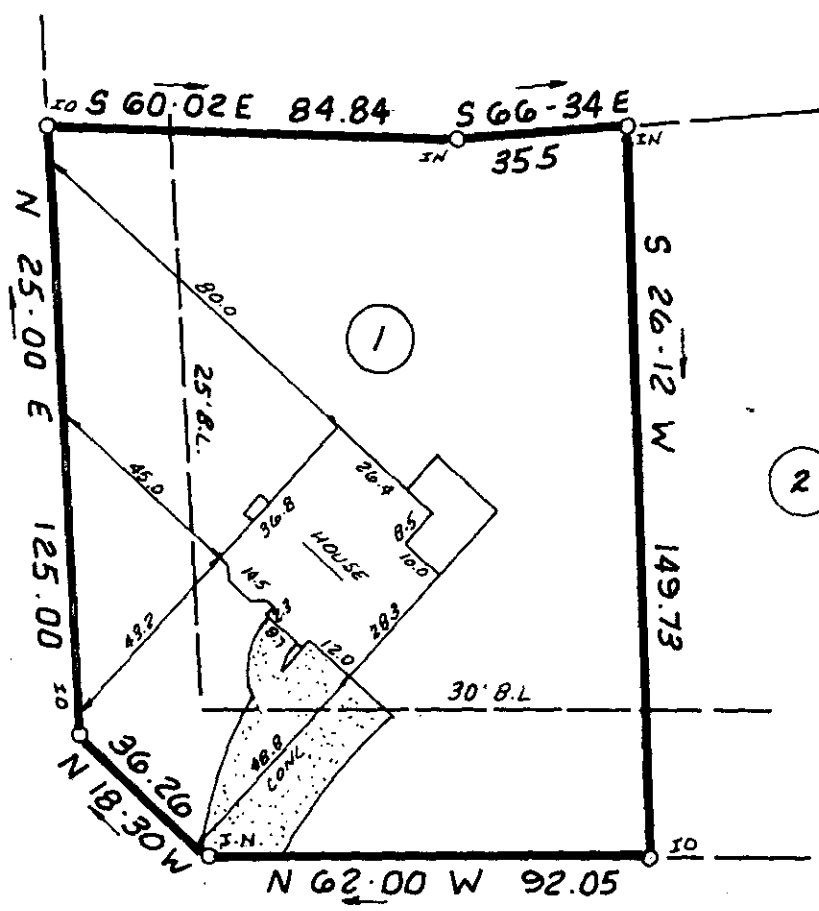

BENDINGWOOD CIRCLE

This is to certify that on June 18, 1983, I surveyed the property shown on this plat, known as Lot 1 on the plat of Northwood, Sec. 1, recorded in the RMC Office of Greenville County in Plat Book 7X on page 98 and that the property lines, walls and buildings are as shown hereon; that the building located on said lot does not encroach or project on adjacent streets or property and that no adjacent walls or buildings encroach or project on said premises, and that no utility lines cross this property except as shown hereon. This property is not located in a designated flood hazard area.

5' drainage & utility easement each side all side and rear lot lines, unless otherwise noted.

James R. Freeland
James R. Freeland PE and RLS 4781

34830

✓ 9-U-51 JUN 22 1983

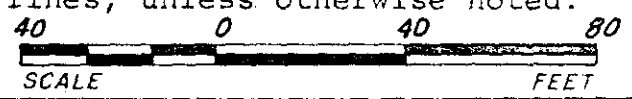

STATE OF SOUTH CAROLINA
GREENVILLE COUNTY

NORTHWOOD
SEC. 1 ; LOT 1
PROPERTY OF
DOUGLAS HAMBY
NANCY LYNN HAMBY

FREELAND & ASSOCIATES
Engineers & Land Surveyors

GREENVILLE, S.C.

SURVEY	L.T.
DRAWN	K.E.G.
CHECK	M.C.
SCALE	1" = 40'
DATE	6-18-83
DWG. NO.	917B

THE PRINT MACHINE, INC. 190331