FILED
GREENVILLE CO S.C
JUN 21 2 49 PM '83
DONNIE S. TANKERSLEY
R.M.C

MICROFILMED

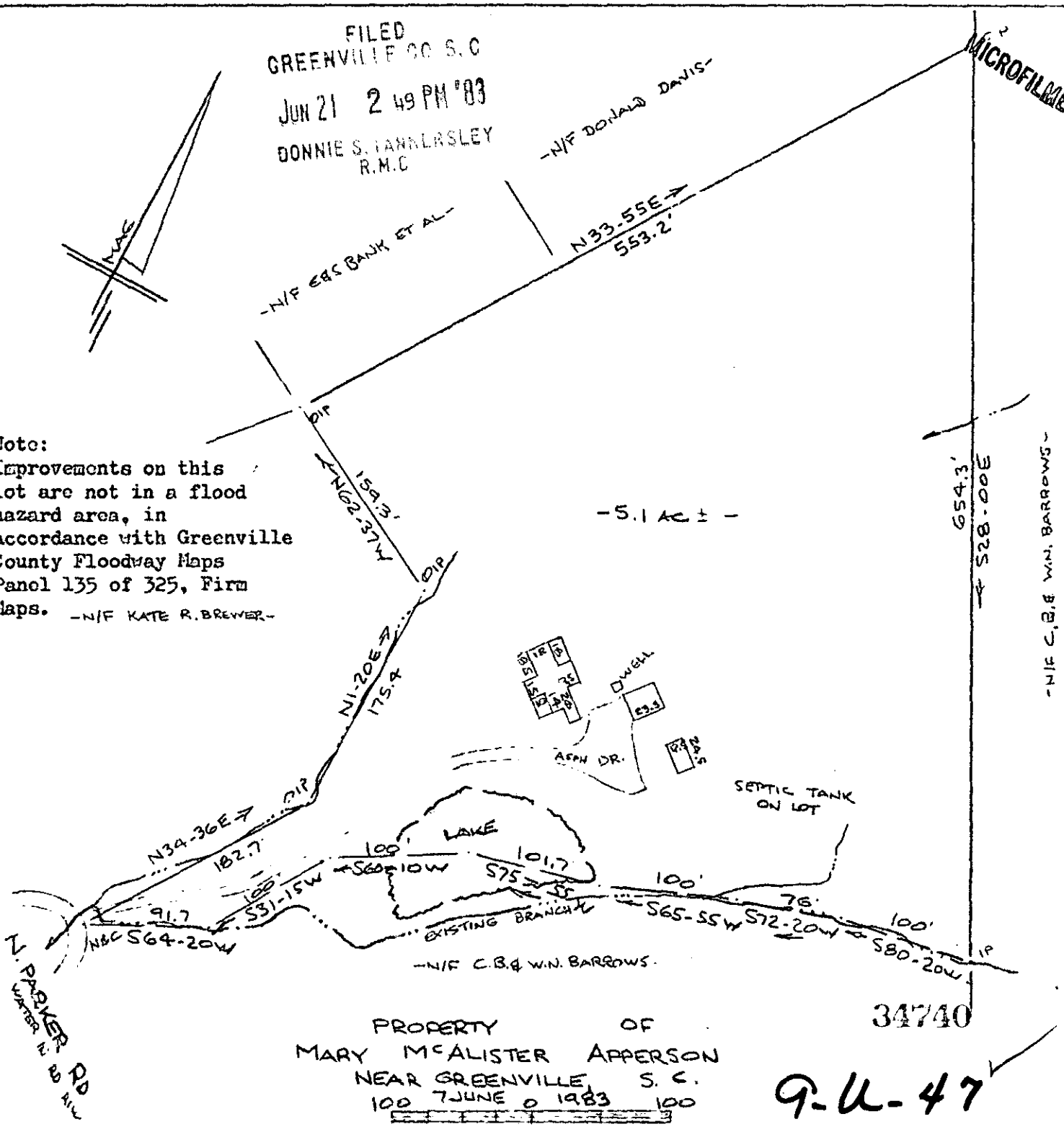

Note:
Improvements on this lot are not in a flood hazard area, in accordance with Greenville County Floodway Maps Panel 135 of 325, Firm Maps. -N/F KATE R. BREWER-

This is to certify that on the 7th day of June, 1983, I surveyed the property shown on this plat, being known as 5.1 acres on plat of PROPERTY OF MARY McALISTER APPERSON recorded in the RMC Office Greenville County, S. C., in Plat Book at Page ; and that the property lines, walls and buildings are as shown hereon, and that the walls and buildings located on said lot do not encroach or project on adjacent street or property, and that no adjacent walls or buildings encroach or project on said premises, and no power lines cross this property except as shown hereon.

CAROLINA SURVEYING CO.
Manly
Greenville, S. C.

SOUTH CAROLINA REGISTERED LAND SURVEYOR

SCTO 3 JUN 21 83 052
2511 37 9 42
460-1-12