

MICROFILMED

GREER N/F

FILED
GREENVILLE CO. S. C.
JUN 21 12 35 PM '83
DONNIE S. TALKERSLEY
R.M.C.

134



GREER N/F

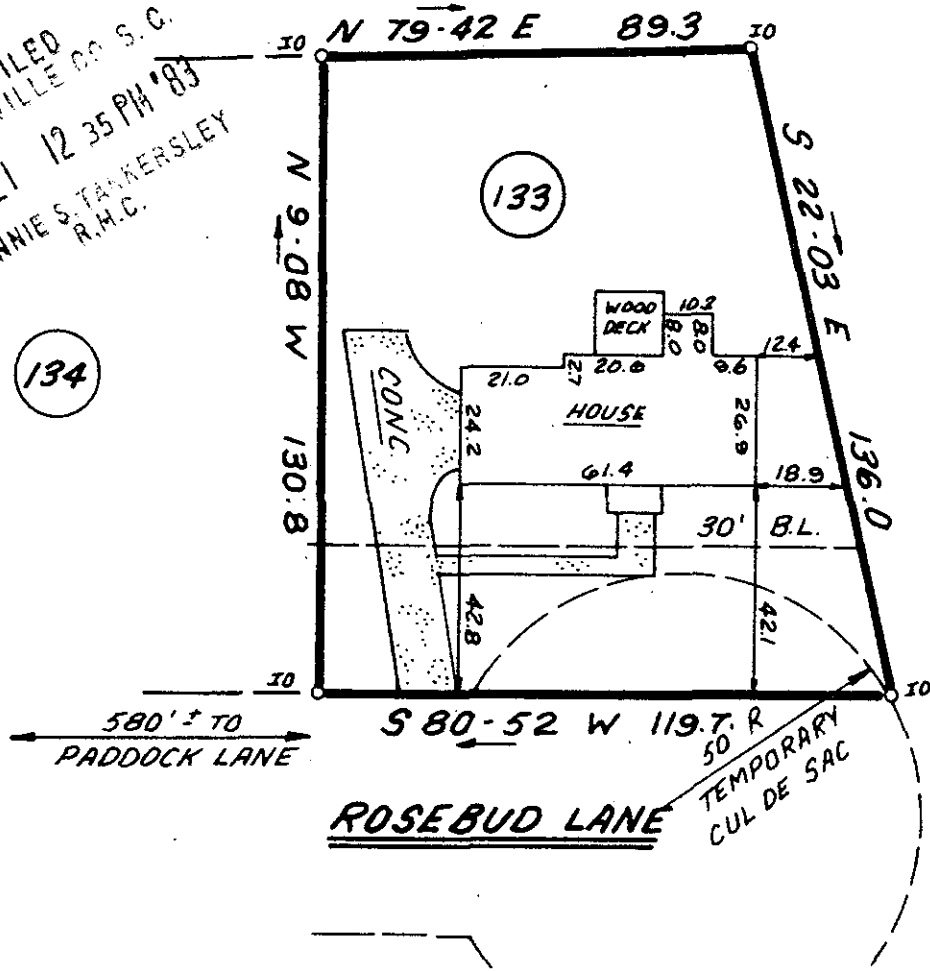

This is to certify that on June 10, 1983, I surveyed the property shown on this plat, known as Lot 133 on the plat of Devenger Place (Sec. 5), recorded in the RMC Office of Greenville County in Plat Book 6H on page 73 and that the property lines, walls and buildings are as shown hereon; that the building located on said lot does not encroach or project on adjacent streets or property, and that no adjacent walls or buildings encroach or project on said premises, and that no utility lines cross this property except as shown hereon. This property is not located in a designated flood hazard zone.

W. B. Huntley III
W.B. Huntley, III RLS 8809

NOTE: 5' drainage easement along all rear and side lot lines



9-11-46 34744

STATE OF SOUTH CAROLINA
GREENVILLE COUNTY

FREELAND & ASSOCIATES
Engineers • Land Surveyors

GREENVILLE, S.C.

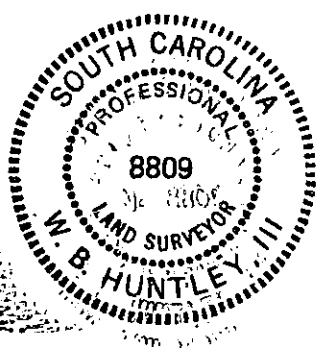

DEVENGER PLACE
SEC. 5 ; LOT 133
PROPERTY OF
HOBERT Z. MILLER
JANET O. MILLER

SURVEY J.C.
DRAWN K.E.G.
CHECK M.C.
SCALE 1" = 40'
DATE 6-10-83 3.00 CD
DWG. NO. 9120

THE PRINT MACHINE, INC. N30031

SEAL