

FILED GREENVILLE CO. S.C.

JUN 20 3 43 PM '83

BONNIE S. TANKERSLEY R.M.C.

MICROFILMED



(18)

Mc DANIEL COURT (CARROLL ST.)

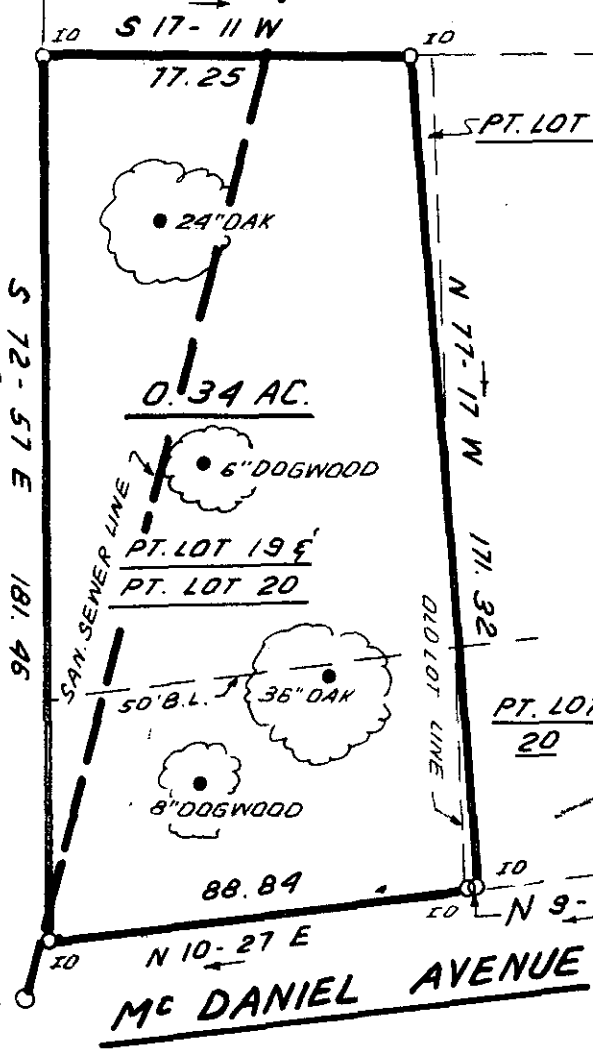

This is to certify that on March 4, 1983, I surveyed the property shown on this plat, known as a major portion of Lot 19 and a small portion of Lot 20 on the plat of the property of John Ruth recorded in the RMC Office in Deed Book 602 on page 06, and that the property lines, walls and buildings are as shown hereon; that the buidling located on said lot does not encroach or project on adjacent streets or property, and that no adjacent walls or buildings encroach or project on said premises, and that no utility lines cross this property except as shown hereon. This property is not located in a designated flood hazard area.

James R. Freeland
James R. Freeland PLS and PE 4781

NOTE: SAN. SEWER LINE LOCATED BY FIELD OBSERVATION. EXACT LOCATION OF SAN. SEWER LINE TO BE ESTABLISHED BY EXCAVATION BEFORE CONSTRUCTION.

9-2-42

JUN 20 1983

34518



BLK. BK 203-13-1

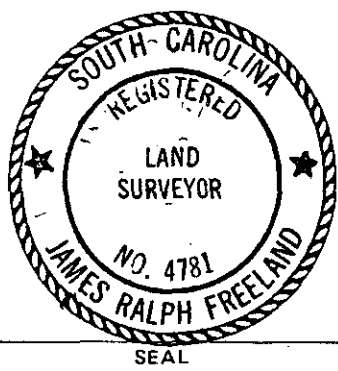

STATE OF SOUTH CAROLINA
GREENVILLE COUNTY

FREELAND & ASSOCIATES
Engineers • Land Surveyors

GREENVILLE, S.C.

PROPERTY OF
ROLAND M. KNIGHT
KATHERINE G. KNIGHT

SURVEY	D.G.
DRAWN	B.R.
CHECK	D.G.
SCALE	1" = 40'
DATE	JUNE 1, 83
DWG. NO.	9061