MICROFILMED

FILED
GREENVILLE CO. S. C.
JUN 20 1 42 PM '83
DONNIE S. TANKERSLEY
R.M.C.

Carl McPherson

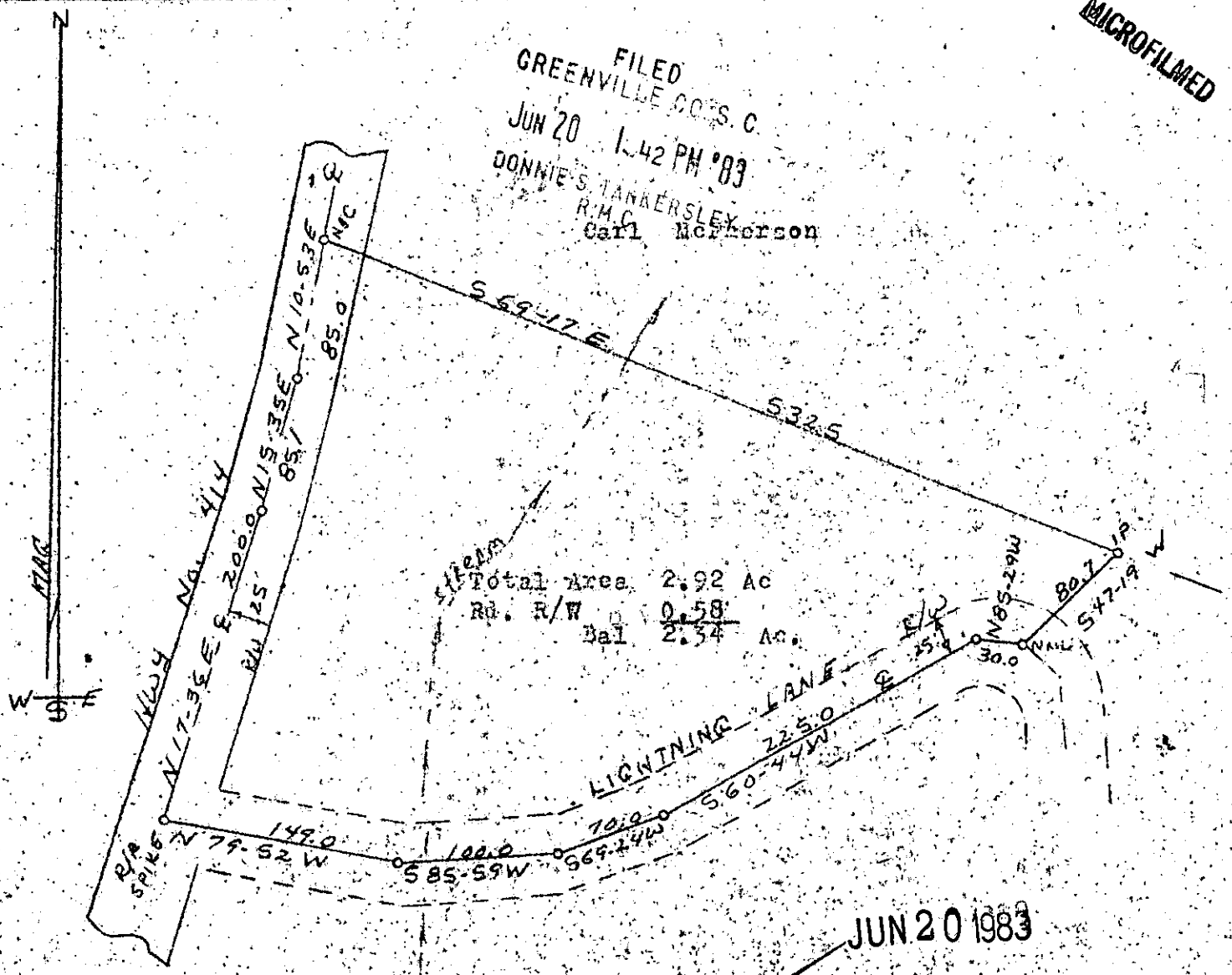

JUN 20 1983

9-U-40

PROPERTY OF

CARL McPHERSON

State of South Carolina
Greenville County

34523

The above property is located approx two miles East of Marietta S. C.

This property may be subject to Easements or R/Ws other than shown on Plat.

Scale 1" = 100'

June 7, 1983

Party Chief
Frank Duncan

T. CRAIG KEITH

Reg No. 1712 L. S.

1712

LAND SURVEYOR
T. CRAIG KEITH

GCTO ---- 3 JUN 20 83 0065

3.00CD