

MICROFILMED

FILED
GREENVILLE CO. S.C.

JUN 17 9 45 AM '83

DONNIE S. TANKERSLEY
R.M.C.

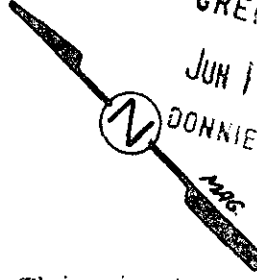

BRUSHY CREEK IS THE LINE

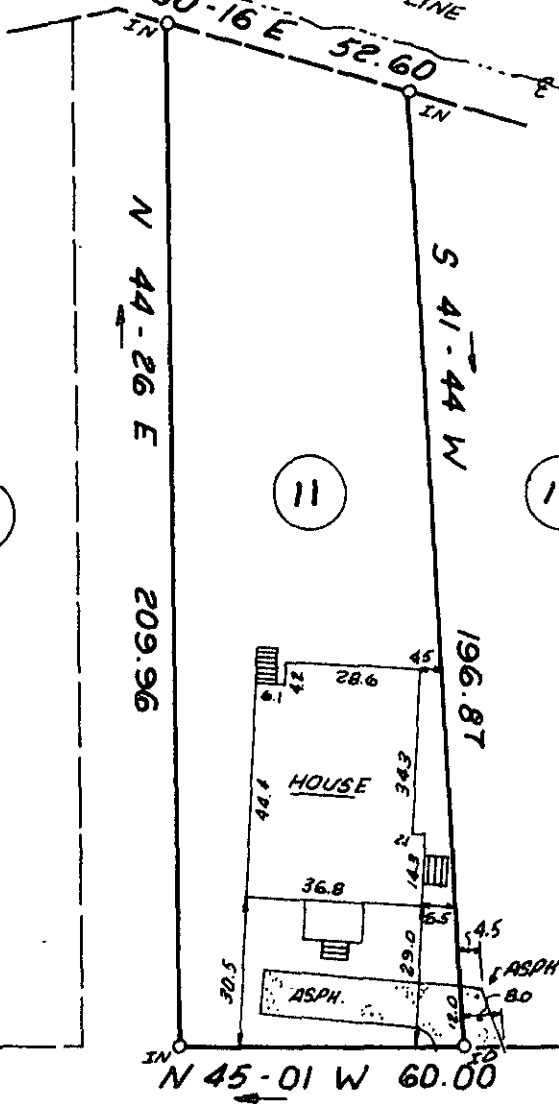

This is to certify that on June 14, 1983, I surveyed the property shown on this plat, known as Lot 11 on the plat of Judson Mills (Sec. 6), recorded in the RMC Office of Greenville County in Plat Book K on page 106 and that the property lines, walls and buildings are as shown hereon; that the building located on said lot does not encroach or project on adjacent streets or property, and that no adjacent walls or buildings encroach or project on said premises, and that no utility lines cross this property except as shown hereon. This property is not located in a designated flood hazard area.

James R. Freeland
James R. Freeland RLS & PE 4781

34356

9-21-33

JUN 17 1983

D STREET

FOURTH STREET

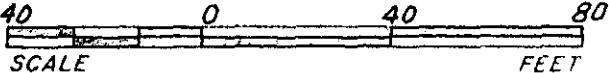

STATE OF SOUTH CAROLINA
GREENVILLE COUNTY

JUDSON MILLS VILLAGE
SEC. 6 ; LOT 11
PROPERTY OF

WILLIAM EICHELBERGER, JR.

FREELAND & ASSOCIATES
Engineers • Land Surveyors

GREENVILLE, S.C.

SURVEY	LT
DRAWN	KEG
CHECK	M.C.
SCALE	1" = 40'
DATE	6-14-83
DWG. NO.	9142-0001

5 JUN 17 1983 001