

MICROFILMED

FILED
GREENVILLE CO S.C.

JUN 16 11:20 PM '83

DONNIE S. TANKERSLEY
S.M.C.

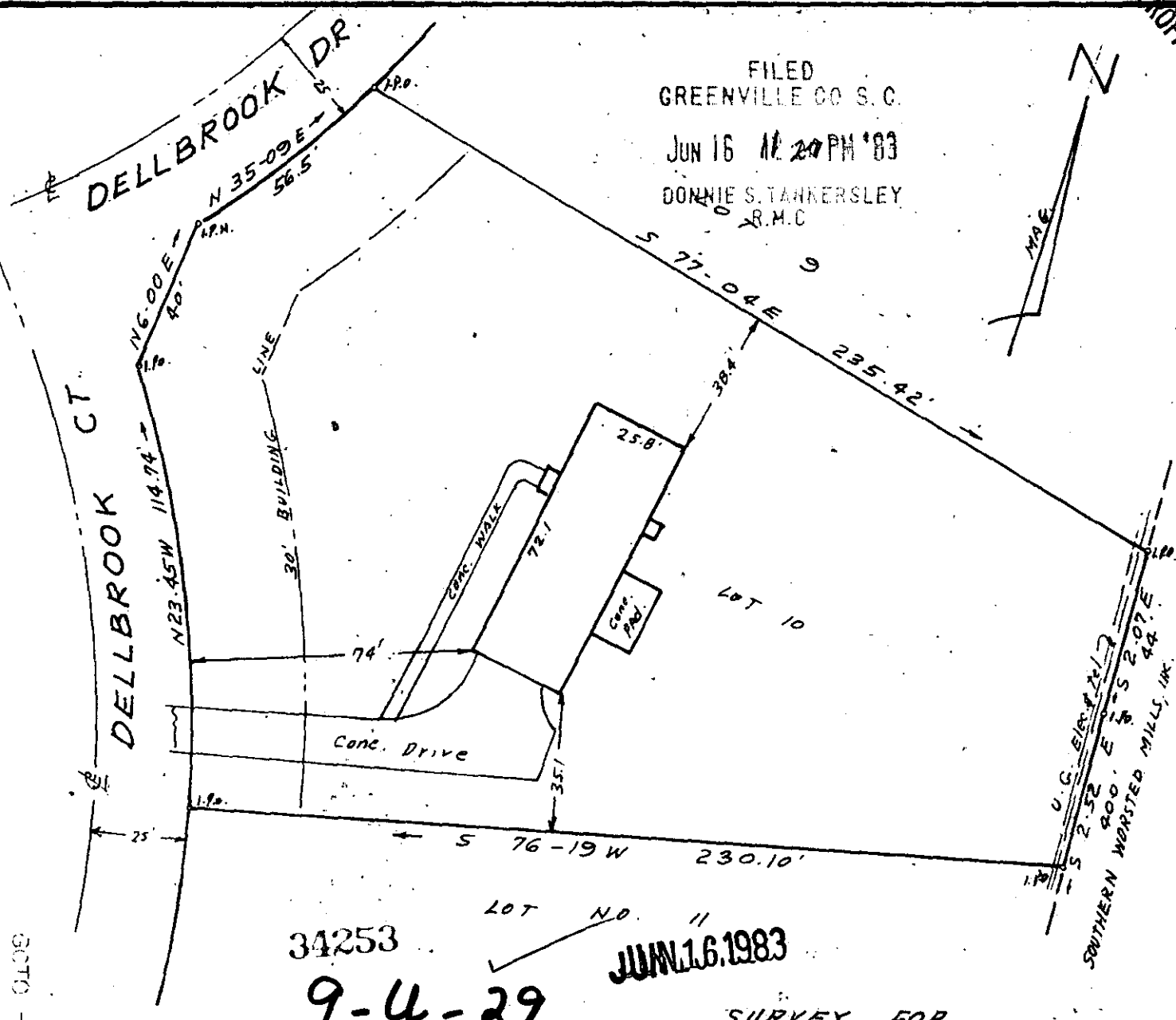
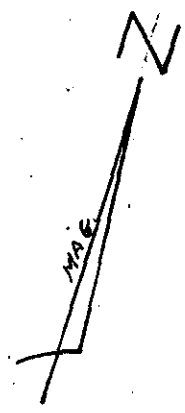

34253

9-4-29

JUN 16 1983

SURVEY FOR

DANNY L. & SHIRLEY H. ALDRICH

NEAR GREENVILLE S.C.

SCALE 1" = 40' JUNE 10, 1983

REF: LOT NO 10 ON PLAT OF
DELLBROOK ESTATES RECORDED
IN PLAT BOOK 4N, PAGE 40.

NOTE:
5' DRAINAGE EASEMENT ALONG SIDE
AND REAR LOT LINES.

I certify that this is an accurate plat of a survey made by me June 10th., 1983, that the structures located on said premises do not encroach or project on adjacent streets or property, that no easements are visible on the ground except as noted hereon, and that the lot is not in a designated 100 year flood plain.

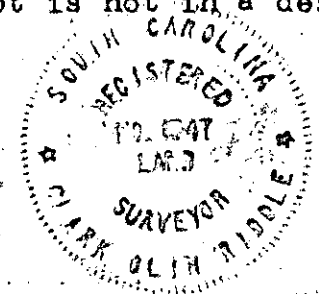

C. O. Riddle

RLS # 1347 Greenville, S.C.

3.00CI
109
3.00CI
109
3.00CI
109