

ALIEN RELEASE
MICROFILMED UNDER

FILED
GREENVILLE CO. S. C.

GROVE ROAD
WATER & SEWER IN PD 214

JUN 10 11 08 AM 1983
DONNIE S. APPERSLEY
R.M.C.

Note: Improvements on this lot are not in a flood hazard area.

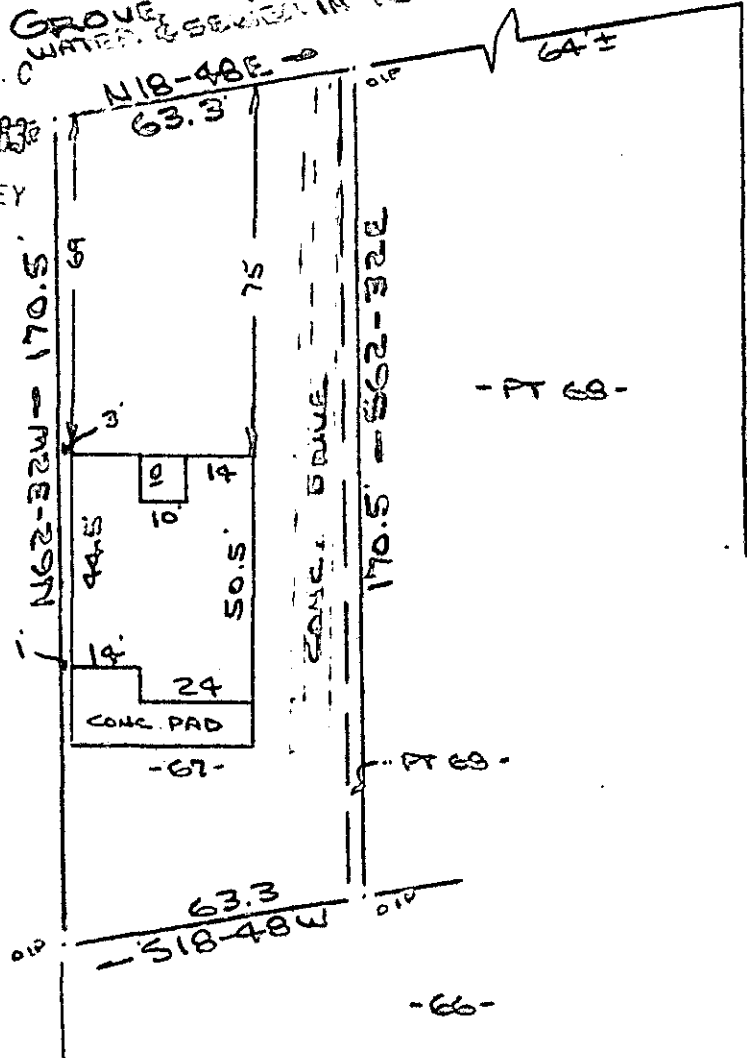

CATECHNEE ROAD

JUN 10 1983

PROPERTY OF
PETER J. BOUHAROUN
GREENVILLE COUNTY, GREENVILLE, S.C.
40 13 MAY 0 1983 40

This is to certify that on the 15th day of May, 1983, I surveyed the property shown on this plat, being known as lot 67 and part of lot 68 on plat of GREENVILLE PD 214 and recorded in the REC Office Greenville County, S. C., in Plat Book "C" at Page 96; and that the property lines, walls and buildings are as shown hereon, and that the walls and buildings located on said lot do not encroach or project on adjacent street or property, and that no adjacent walls or buildings encroach or project on said premises, and no power lines cross this property except as shown hereon.

✓ 9-2-12

33525

R. B. Bruce

R. B. Bruce, REC 1983

CAROLINA SURVEYING CO.
112 Mainly St.
Greenville, S. C.

5010 -----2 UN10 83 514 3.0001