

E. WELCOME RD.
 WATER & SEWER IN STR. RW
 SSB-08E →

MICROFILMED

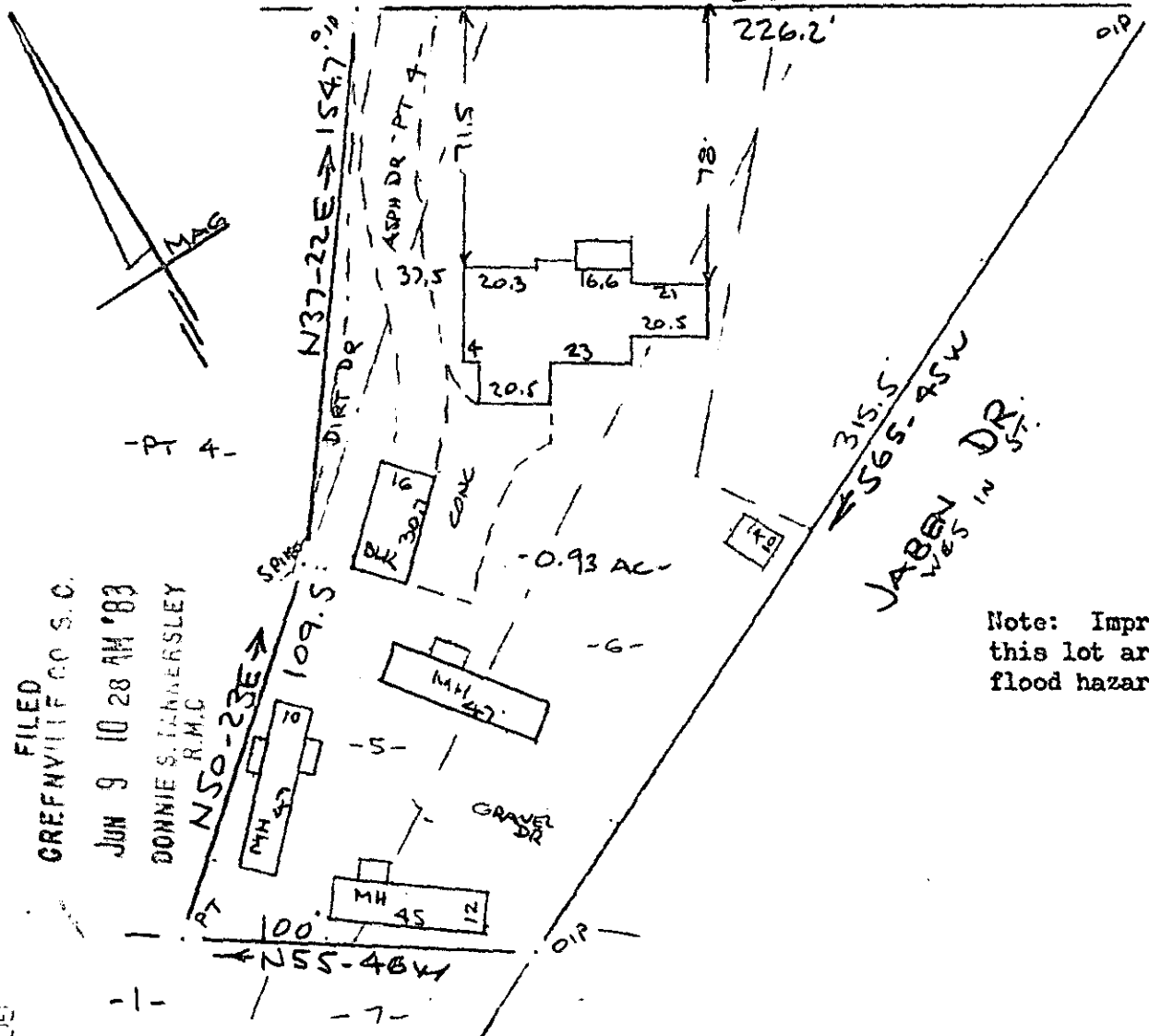

Note: Improvements on this lot are not in a flood hazard area.

FILED
 GREENVILLE CO S.C.
 JUN 9 10 28 AM '83
 DONNIE S. DAINERSLEY
 R.M.C.

PROPERTY OF
 S.W. ROBERTSON JR & DOROTHY L. ROBERTSON
 NEAR GREENVILLE, S.C.
 507 JUNE 0 1983 50

This is to certify that on the 7th day of June, 1983, I surveyed the property shown on this plat, being known as lots 5 & 6 & pt. 4 on plat of D. T. WHITE recorded RMC Office of Greenville County, S. C., in Plat Book "O" at Page 147 and also known as PROPERTY OF S. W. ROBERTSON, JR. & DOROTHY L. ROBERTSON and recorded in Plat Book at Page ; and that the property lines, walls and buildings are as shown hereon, and that the walls and buildings located on said lot do not encroach or project on adjacent street or property, and that no adjacent walls or buildings encroach or project on said premises, and no power lines cross this property except as shown hereon.

9-4-8

33377

JUN 9 1983

3.0001

CAROLINA SURVEYING CO.
 112 Manly St.
 Greenville, S. C.



249180

260-5-30 (10)