

MICROFILMED

FILED
GREENVILLE CO. S. C.
JUN 8 3 48 PM '83
DONNIE S. TANDLER
R.M.C.

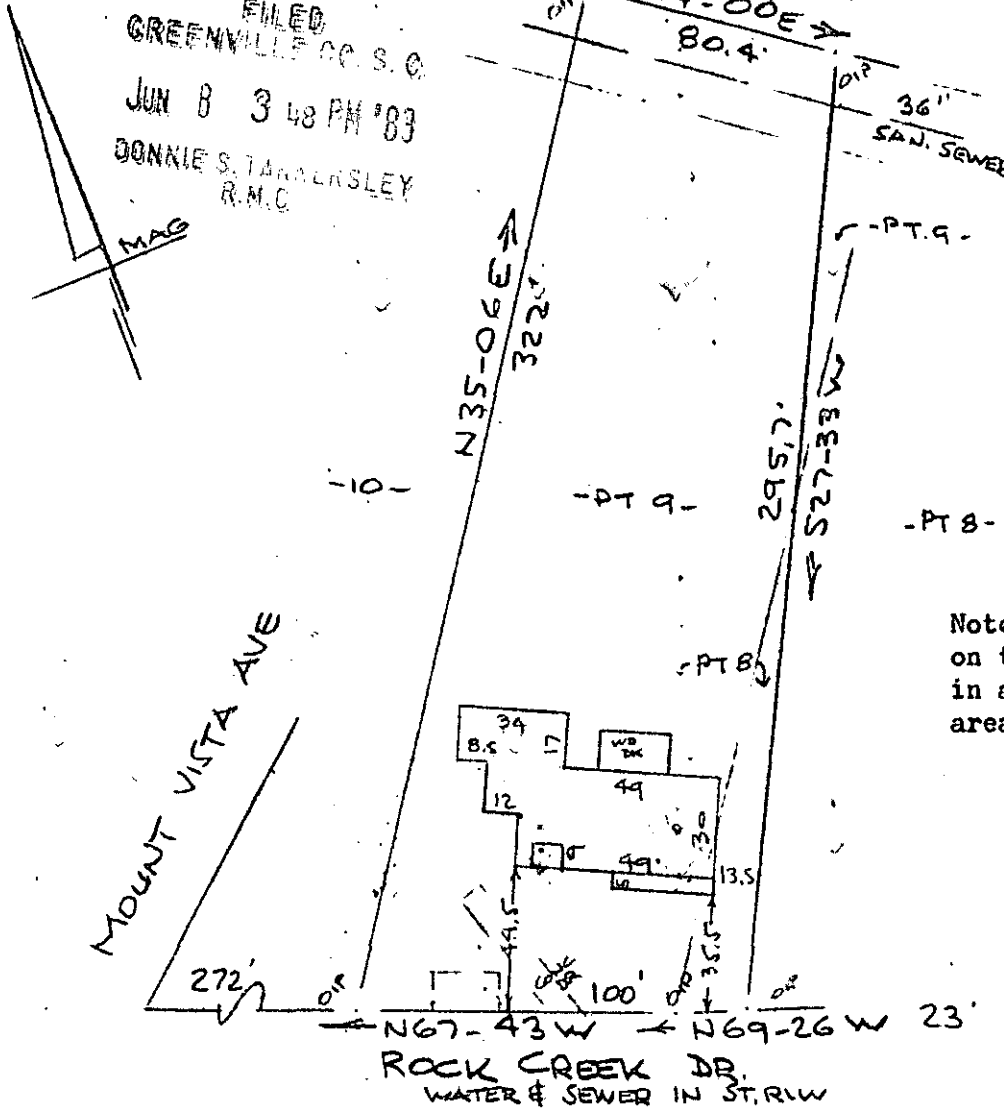

Note: Improvements on this lot are not in a flood hazard area.

PROPERTY OF
SIDNEY LEE LESLIE & DEBORAH L. LESLIE
GREENVILLE, S. C.
60 JUNE 0 1983 60

This is to certify that on the 6th day of June, 1983, I surveyed the property shown on this plat, being known as part of lot 8 and part of lot 9 on plat of PROPERTY OF SIDNEY LEE LESLIE & DEBORAH L. LESLIE and recorded in the RMC Office Greenville County, S. C., in Plat Book at Page ; and that the property lines, walls and buildings are as shown hereon, and that the walls and buildings located on said lot do not encroach or project on adjacent street or property, and that no adjacent walls or buildings encroach or project on said premises, and no power lines cross this property except as shown hereon.

JUN 8 1983

✓ 9-2-6

33250

CAROLINA SURVEYING - 3 JUN 8 83
112 G. St.
Greenville, S. C.

R. B. By [Signature]
209-3-3