

MICROFILMED

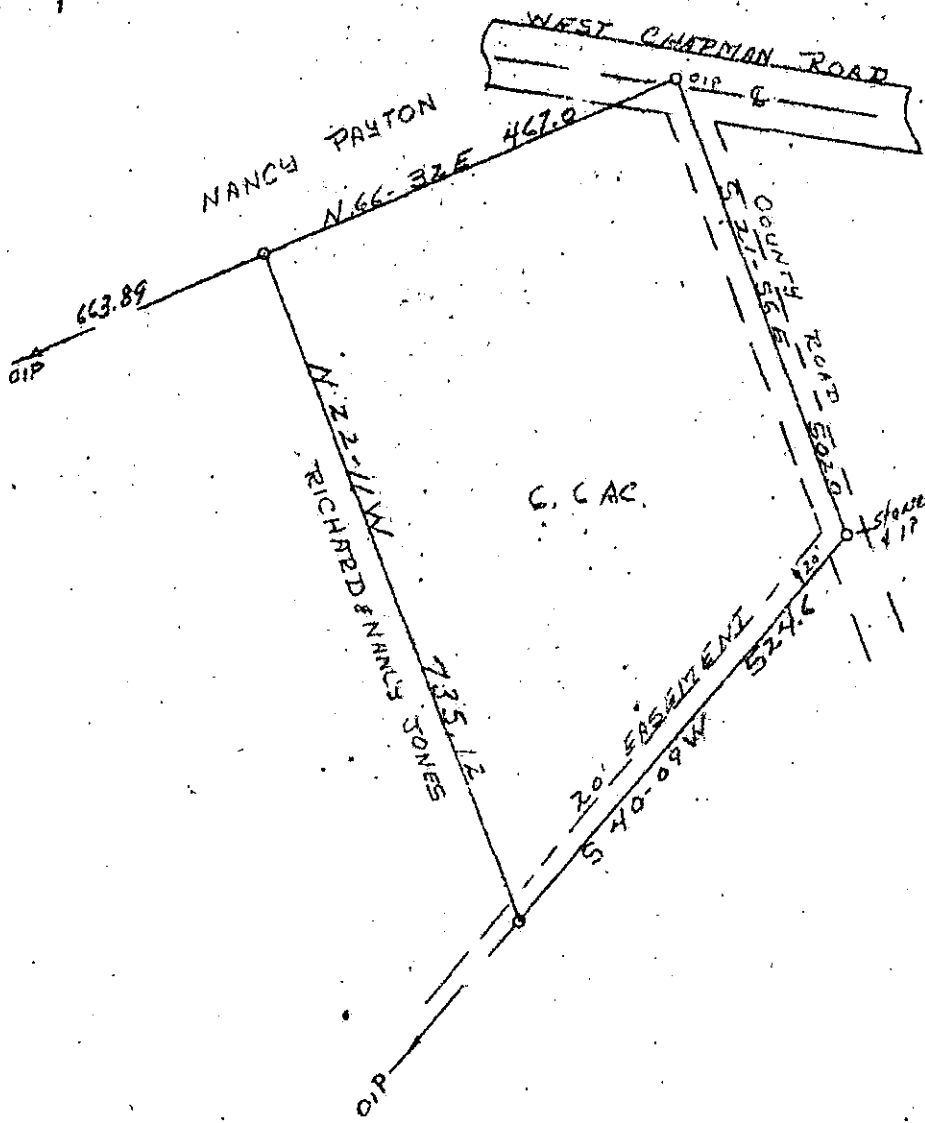
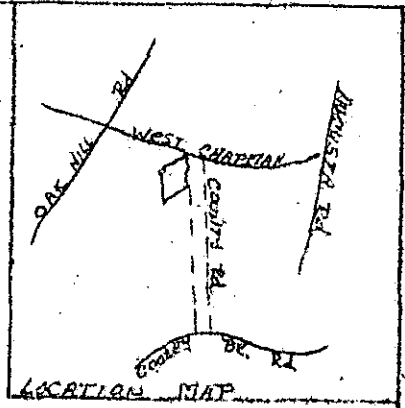

FILED
 GREENVILLE CO. S.C.
 JUN 8 11 02 AM '83
 DONNIE S. PARKERSLEY
 R.M.C.

Note: The property shown on this Plat is not in a Flood Hazard Area.

PROPERTY OF
 DEWARD & GLEO TURK

State of South Carolina
 Greenville County

The above property is located approx four miles south east of Ware Place.
 This property may be subject to Easements or R/Ws other than shown on plot.

Party Chief
 Robert Duncan 33245

Date 5/23/83

Doc No. 1712 L. S.



Scale 1" = 20'

96-2

3-178-2 JUN 8 1983

3.000CI