

FILED
GREENVILLE CO. S. C.

JUN 6 3 55 PM '83
DONNIE S. TANKERSLEY
R.M.C.

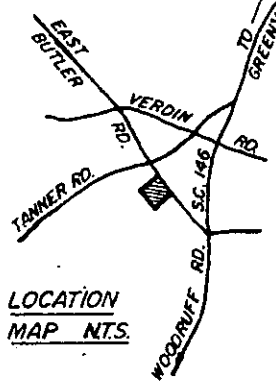

LOCATION
MAP N.T.S.

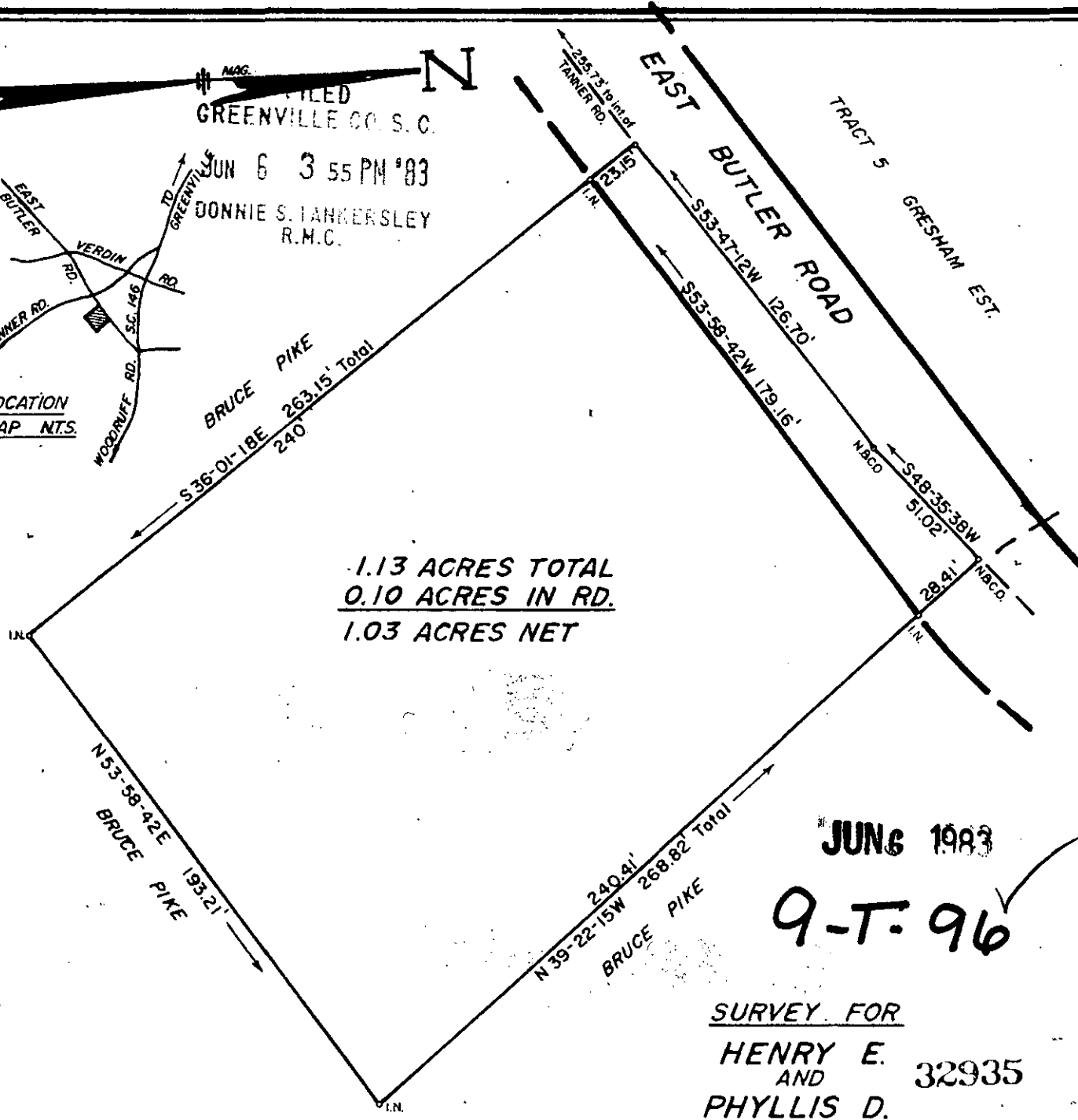

1.13 ACRES TOTAL
0.10 ACRES IN RD.
1.03 ACRES NET

JUN 6 1983
9-T-96

SURVEY FOR
HENRY E. 32935
AND
PHYLLIS D.
GOODWIN

GREENVILLE COUNTY, S.C.
MAY 20, 1983

0 REFERENCE PLAT
08 PLAT ENTITLED "PROPERTY OF W.M. PIKE"
03 MAY, 1960 BY C.O. RIDDLE

077 I CERTIFY THAT THE RATIO OF PRECISION
OF THE FIELD SURVEY IS 1/10,000 AND AREA
WAS COMPUTED BY D.M.D. METHOD."

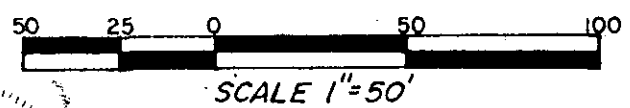

C.O. Riddle C.O. RIDDLE, S.C. REG. L.S. 1347

3.0000
FD-0-83