

MICROFILMED

FILED  
GREENVILLE CO S.C.

JUN 3 10 21 AM '83

DONNIE S. TANKERSLEY  
R.M.C.

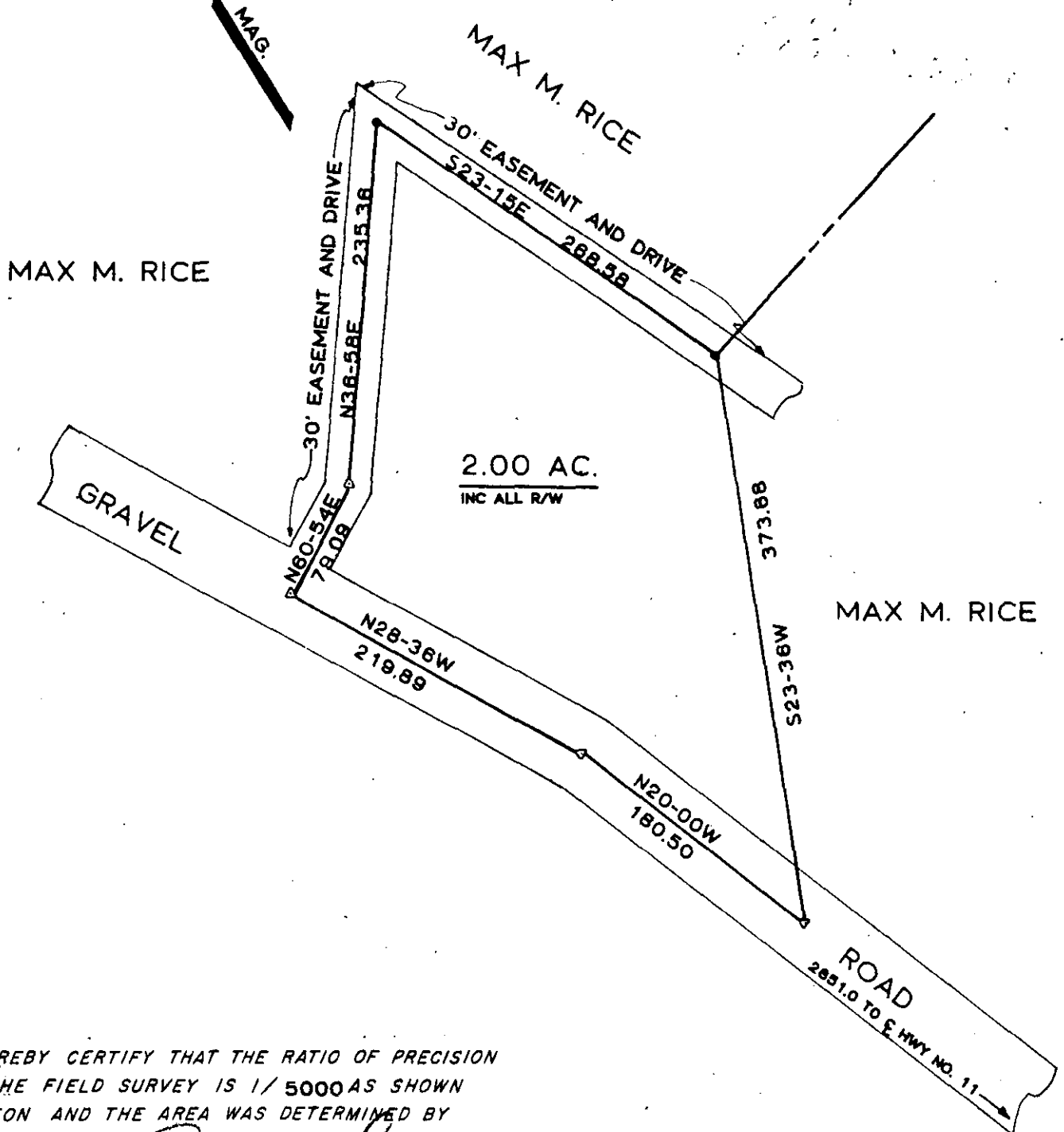

MAX M. RICE

I HEREBY CERTIFY THAT THE RATIO OF PRECISION OF THE FIELD SURVEY IS 1/5000 AS SHOWN HEREON AND THE AREA WAS DETERMINED BY DMD METHOD OF AREA CALCULATION.

*Robert R. Spearman*  
ROBERT R. SPEARMAN

9-7-84

32735

REF. PLAT BY R.B. BRUCE APRIL 3, 1978.

PROPERTY SUBJECT TO ANY AND ALL RIGHTS - OF - WAY AND EASEMENTS OF RECORD.

|   |                       |  |      |
|---|-----------------------|--|------|
| TITLE<br>SURVEY FOR   |                       | LEGEND   | SEAL |
| WILLIAMS G. RHODEN<br>&<br>PAULA H. RHODEN<br>LOCATED IN THE TIGERVILLE COMM. |                       | <ul style="list-style-type: none"> <li>● ——— IRON PIN (OLD)</li> <li>● ——— IRON PIN (NEW)</li> <li>△ ——— NAIL &amp; CAP</li> <li>□ ——— AS NOTED</li> </ul> |      |
|   |                       | GRAPHIC SCALE<br>50 0 100<br>  |      |
| STATE<br>SOUTH CAROLINA   | COUNTY<br>GREENVILLE  | ROBERT R. SPEARMAN<br>Registered Surveyor 3615<br>Post Office Box 6<br>Easley, South Carolina 29640<br>PH. 803 - 859 - 2509                                |      |
| SCALE<br>1"=100'  | DATE<br>AUG. 24, 1982 | REF. NO.   |      |

5070 2 JUN 3 83 1518

50001