

Note:
Improvements on
this lot are not
in a flood hazard
area.

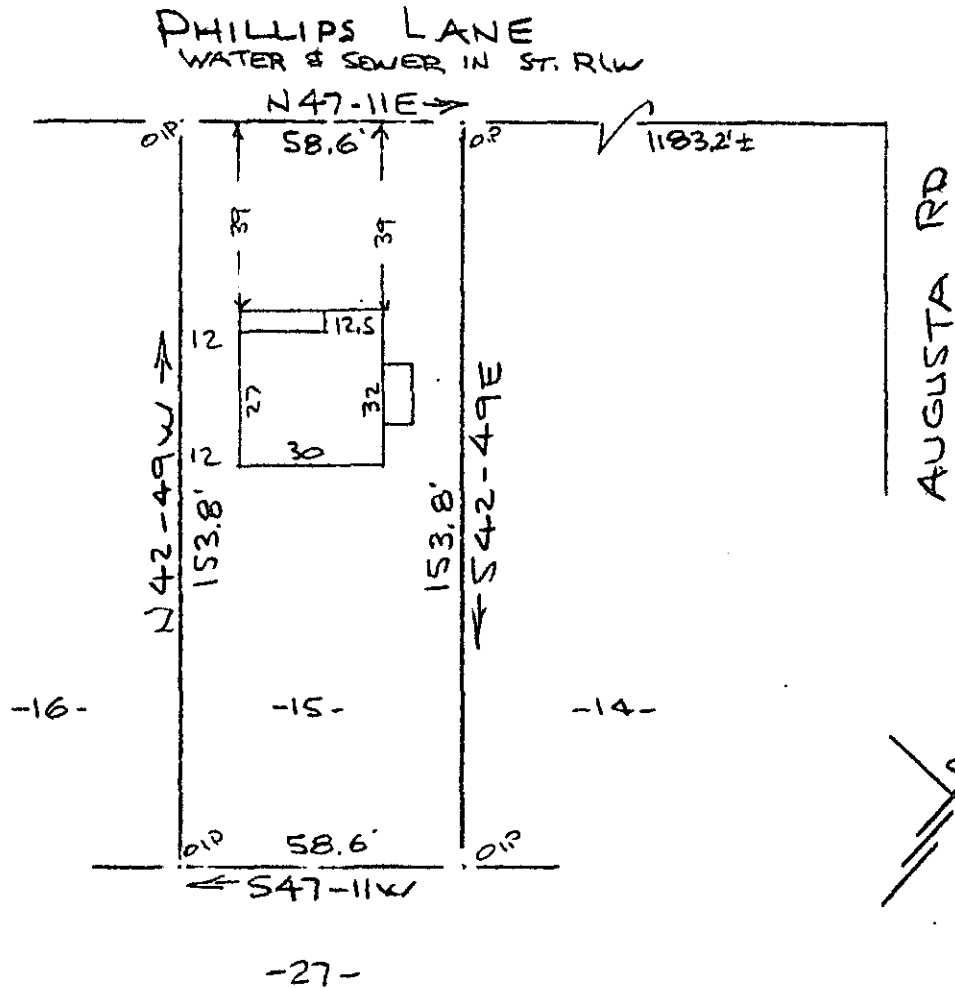

FILED
GREENVILLE CO. S. C.
MAY 30 1 51 PM '83
DONNIE S. STANFORD
R.M.C.

PROPERTY OF
PAMELA L. BROWN
GREENVILLE, S. C.
24 MAY 1983

This is to certify that on the 24th day of May, 1983, I surveyed the property shown on this plat, being known as lot 15 on plat of PROPERTY OF HUGUENIN & DOUGLAS and recorded in the RMC Office Greenville County, S. C., in Plat Book " Q " at Page 200; and that the property lines, walls and buildings are as shown hereon, and that the walls and buildings located on said lot do not encroach or project on adjacent street or property, and that no adjacent walls or buildings encroach or project on said premises, and no power lines cross this property except as shown hereon.

32075
9 T-55 ✓

R. B. Bruce
R. B. Bruce, RLS #1952

MAY 30 1983

CAROLINA SURVEYING CO.
112 Manly St.
Greenville, S. C.

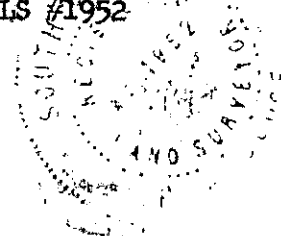

SC70 -----2 MY30 83 681

3.00CI