

FILED
GREENVILLE CO. S. C.
MAY 30 10 58 AM '83
DONNIE S. TANNERSLEY
R.M.C.

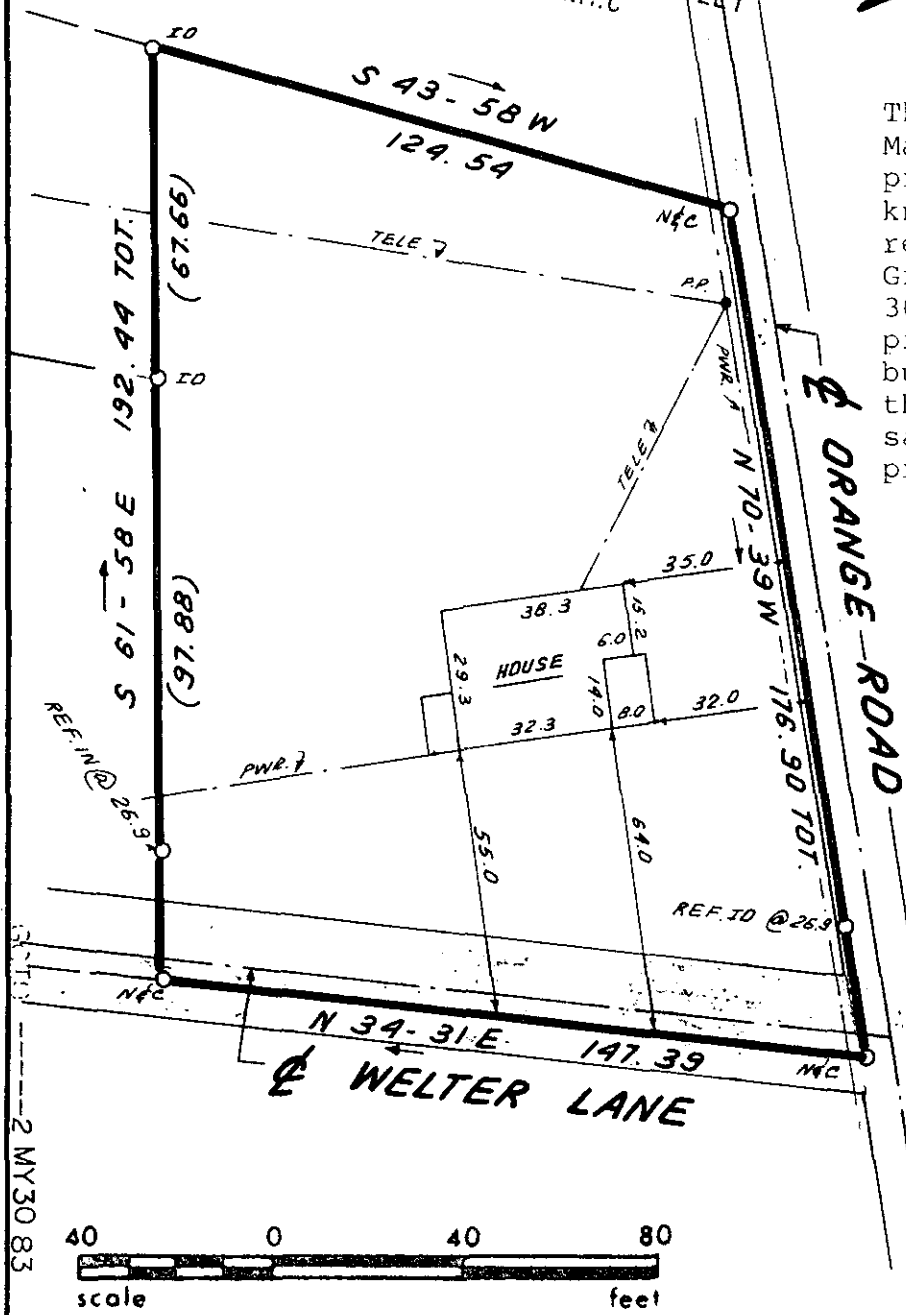

This is to certify that on March 8, 1983, I surveyed the property shown on this plat, known as Property of C.T. Joye, recorded in the RMC Office of Greenville County in Deed Book 300 on Page 345, and that the property lines, walls and buildings are as shown hereon; that the building located on said lot does not encroach or project on adjacent streets or property, and that no adjacent walls or buildings encroach or project on said premises, and that no utility lines cross this property except as shown hereon. This property is not located in a designated flood hazard area.

James R. Freeland
James R. Freeland PLS & PE
4781

✓ 32038

9-T-52

MAY 30 1983

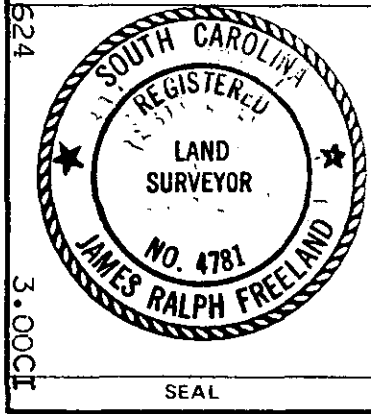

STATE OF SOUTH CAROLINA
GREENVILLE COUNTY

PROPERTY OF
KENNETH J. LUCKING

FREELAND & ASSOCIATES Engineers • Land Surveyors	
GREENVILLE, S.C.	
SURVEY	D. G. & J. C.
DRAWN	B. R.
CHECK	M. C.
SCALE	1" = 40'
DATE	MARCH 8, 83
DWG. NO.	B556