

SWINDON CIRCLE

WATER & SEWER IN ST. RIW

Note: Improvements on this lot are not in a flood hazard area.

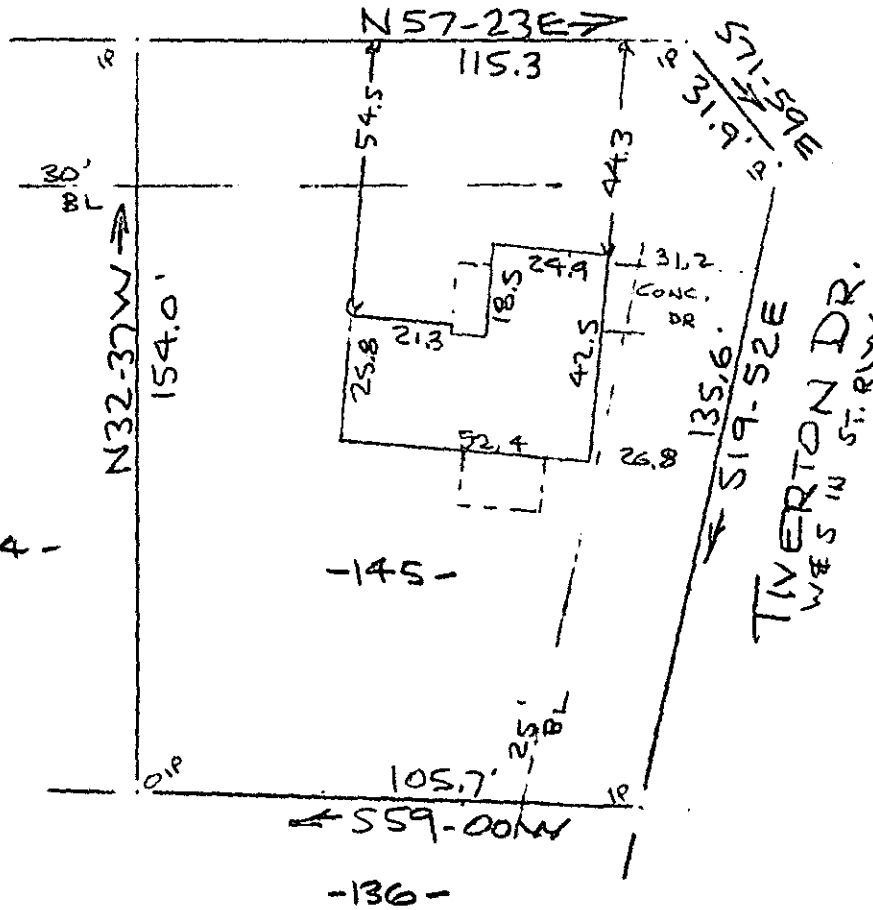

-144-

-145-

-136-

PROPERTY OF
HARVEY Y. ADDRESS
 NEAR GREENVILLE, S.C.
 40° 25 MAY 0 1983 40°

Note:
 5' utility & drainage easements each side of all side and rear lot lines.

This is to certify that on the 25th day of May, 1983, I surveyed the property shown on this plat, being known as lot 145 on plat of SECTION TWO KINGSGATE and recorded in the REC Office Greenville County, S. C., in Plat Book "5 - D" at Page 23; and that the property lines, walls and buildings are as shown hereon, and that the walls and buildings located on said lot do not encroach or project on adjacent street or property, and that no adjacent walls or buildings encroach or project on said premises, and no power lines cross this property except as shown hereon.

9-T-45

MAY 27 1983

31844

R. B. Bruce
 R. B. Bruce, RLS #1952

CAROLINA SURVEYING CO.
 112 Hanly St.
 Greenville, S. C.

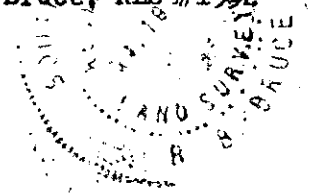

FILED
 GREENVILLE CO. S. C.
 3 55 PM '83
 DONNIE S. TAYLORSLEY
 R.M.C.

MAY 27 1983
 2 MY 27 83
 556
 3.00CT