

FILED **TANNER ROAD**
GREENVILLE CO. S.C.

MAY 27 4 15 PM '83 N 8-45 E 194.91

DONNE S. TANNERSLEY R.M.C. 20 BEAUTIFICATION STRIP

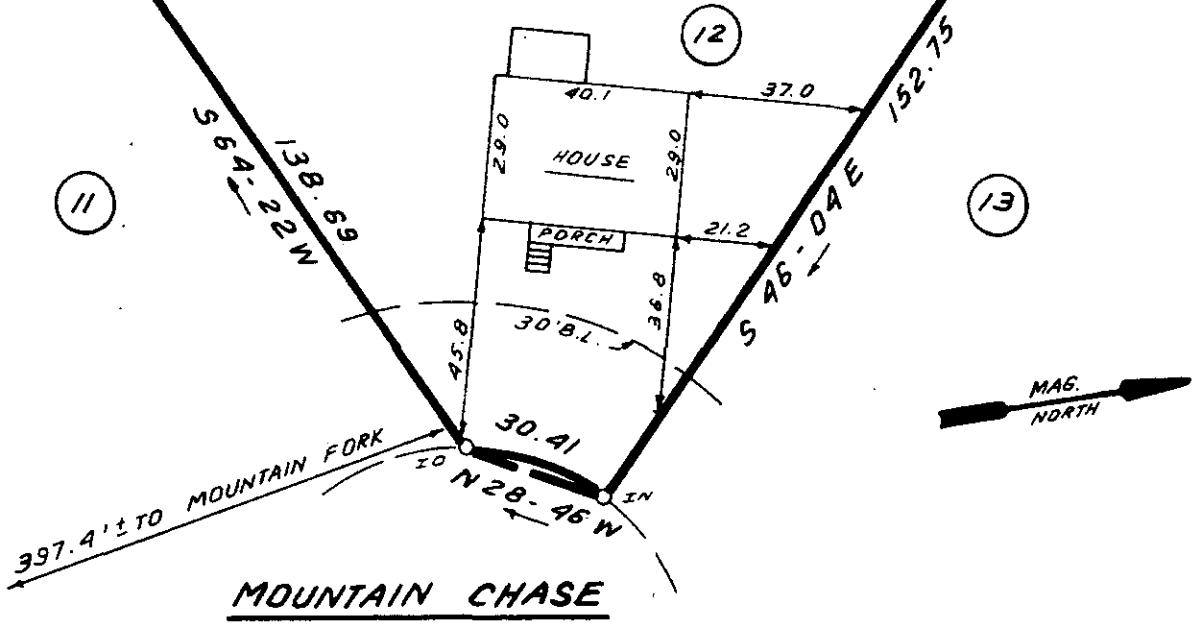

This is to certify that on May 19, 1983, I surveyed the property shown on this plat, known as Lot 12 on Plat of Mountain Creek, Phase I, recorded in the RMC Office of Greenville County in Plat Book 9F on Page 7, and that the property lines, walls and buildings are as shown hereon; that the building located on said lot does not encroach or project on adjacent streets or property, and that no adjacent walls or buildings encroach or project on said premises, and that no utility lines cross this property except as shown hereon. This property is not located in a designated flood hazard area.

5' drainage & utility easement each side of all side and rear lot lines
MAY 27 1983

James R. Freeland
James R. Freeland RLS & PE 4781
31850
9-T-38

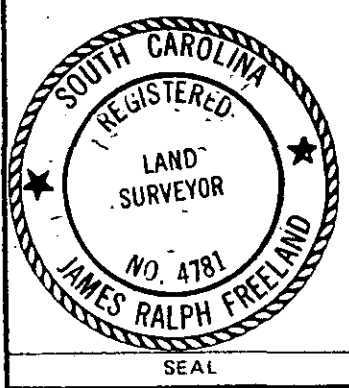

STATE OF SOUTH CAROLINA
GREENVILLE COUNTY

MOUNTAIN CREEK
PHASE 1 ; LOT 12
PROPERTY OF
RON L. TACKETT

FREELAND & ASSOCIATES
Engineers • Land Surveyors
GREENVILLE, S.C.

SURVEY D.G.
DRAWN B.R.
CHECK MC
SCALE 1" = 40'
DATE MAY 19, 83
DWG. NO. 8383

THE PRINT MACHINE, INC. N20031