

MICROFILMED

-13-

-5-

FILED
GREENVILLE CO. S. C.
MAY 27 3 13 PM '83
DONNIE S. TANKERSLEY
R.M.C.

CHEROKEE DR

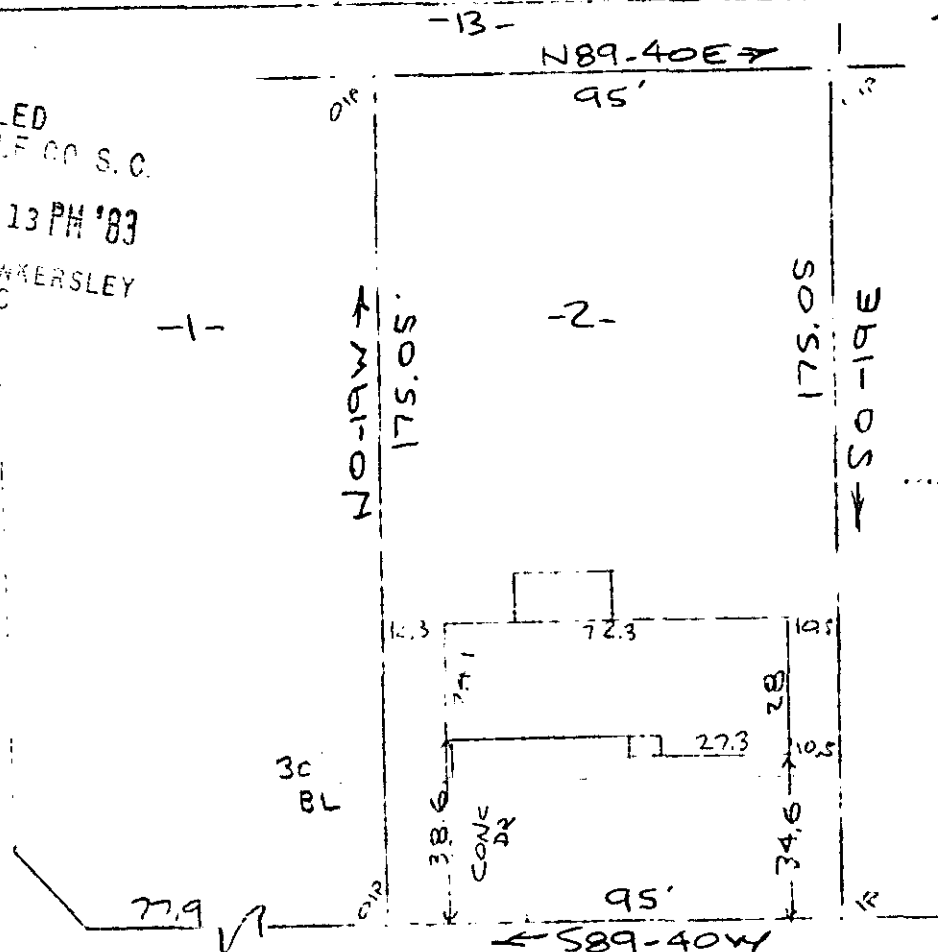

Note:
Improvements on
this lot are not
in a flood hazard
area.

to: 5' drainage
& utility easement
each side of all side
& rear lot lines unless
shown otherwise.

SEMINOLE DR.
WATER & SEWER IN ST. RIW

PROPERTY OF
M. KRISHNA REDDY & WANDA C. REDDY
SIMPSONVILLE - GREENVILLE CO, S.C.
4019 MAY 19 1983 40

SC70
-----3 MY2783
022
3.00CD

This is to certify that on the 19th day of May, 1983, I surveyed the property shown on this plat, being known as lot 2 on plat of ADDITION TO WEST GEORGIA HEIGHTS and recorded in the REC Office Greenville County, S. C., in Plat Book "8 - P" at Page 32; and that the property lines, walls and buildings are as shown hereon, and that the walls and buildings located on said lot do not encroach or project on adjacent street or property, and that no adjacent walls or buildings encroach or project on said premises, and no power lines cross this property except as shown hereon.

✓ 9-T-35
31842
MAY 27 1983

R. B. Bruce
R. B. Bruce, RLS #1952
SURVEYING CO.

112 Manly St.
Greenville, S. C.

248/57

534.6-1-137

1780-