

FILED
GREENVILLE CO. S.C.

MAY 26 3 54 PM '83

DONNIE S. TANDERSLEY
R.M.C.

E. CURTIS ST.
(E. GEORGIA RD)
WATER & SEWER IN ST. R.W.

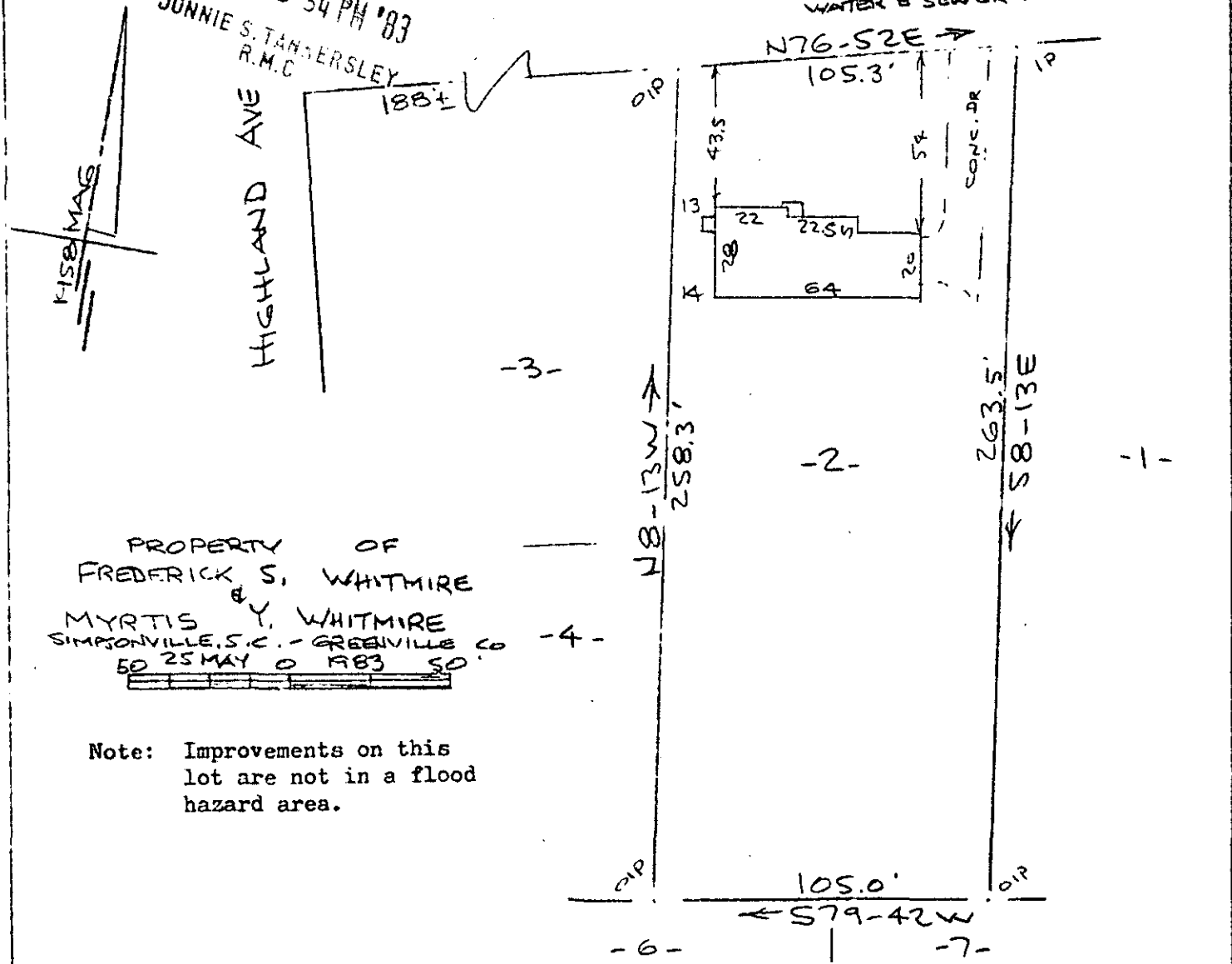

PROPERTY OF
 FREDERICK S. WHITMIRE
 &
 MYRTIS S. WHITMIRE
 SIMPSONVILLE, S.C. - GREENVILLE CO. -4-
 50 25 MAY 0 1983 50'

Note: Improvements on this lot are not in a flood hazard area.

This is to certify that on the 25th day of May, 1983, I surveyed the property shown on this plat, being known as lot 2 on plat of EASTVIEW HEIGHTS - PROPERTY OF E. G. WHITMIRE and recorded in the RMC Office Greenville County, S. C., in Plat Book " WW " at Page 127 and also known as PROPERTY OF FREDERICK S. WHITMIRE & MYRTIS S. WHITMIRE and recorded in Plat Book at Page ; and that the property lines, walls and buildings are as shown hereon, and that the walls and buildings located on said lot do not encroach or project on adjacent street or property, and that no adjacent walls or buildings encroach or project on said premises, and no power lines cross this property except as shown hereon.

31643
 9-T-25
 MAY 26 1983

R. B. Bruce
 R. B. Bruce, RLS #1952

CAROLINA SURVEYING CO.

112
 Greenville, S.C. MAY 26 1983 003

3.000D

248/61

318-2.10