

FILED
 GREENVILLE CO. S. C.
 MAY 26 3 51 PM '83
 DONNIE S. TANKERSLEY
 R.M.C.

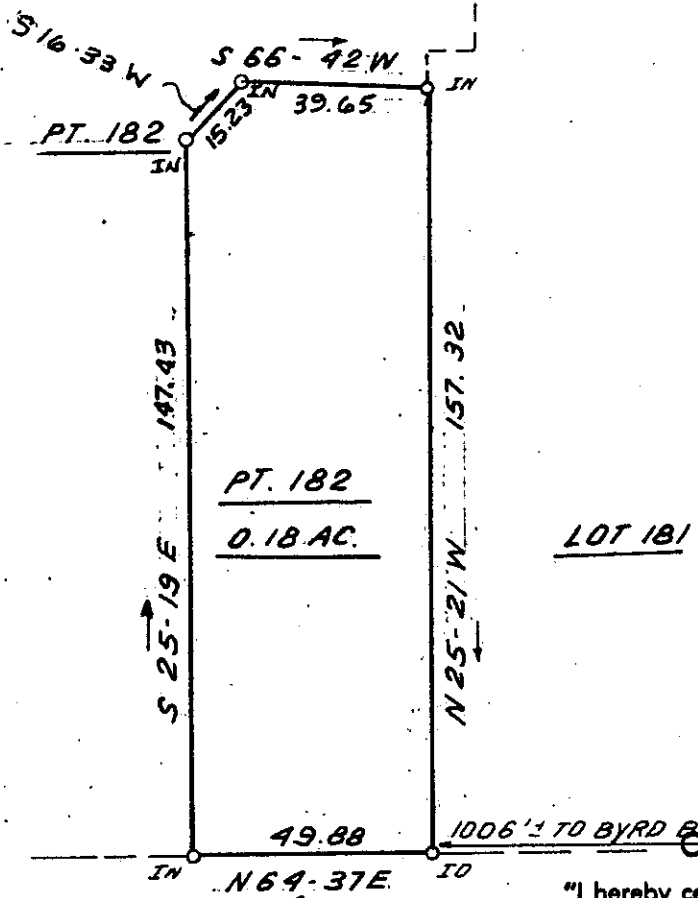

CERTIFICATE OF APPROVAL FOR RECORDING

"I hereby certify that the subdivision plat shown hereon has been found to comply with the Subdivision Regulations for Greenville County and that it has been approved for recording in the office of the County Register of Mesne Conveyance."

5-6-83
 DATE

Stephen W. Tanner
 DIRECTOR OF PLANNING
 GREENVILLE COUNTY PLANNING COMMISSION

MOUNT VISTA AVENUE

SUMMARY

I hereby certify that the ratio of precision of the field survey is 1/5,000 as shown hereon and the area was determined by DMD Method.

James R. Freeland
 James R. Freeland RLS & PE 4781

MAY 26 1983

31642

9-T-24

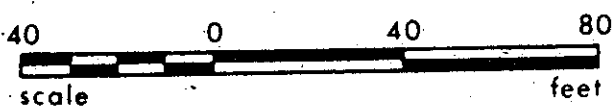

SC10 7-2 MY26 83 343

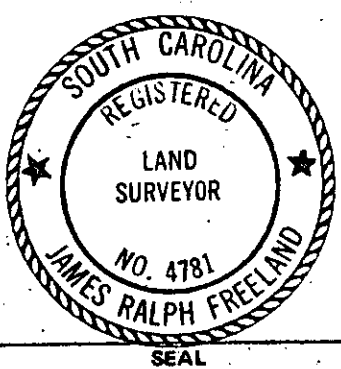

STATE OF SOUTH CAROLINA
 GREENVILLE COUNTY

TRAXLER PARK
PT. LOT 182
PROPERTY OF
TECUMSEH HOOPER
THOMAS D. CROFT

FREELAND & ASSOCIATES
 Engineers • Land Surveyors

GREENVILLE, S.C.

SURVEY L.T.
 DRAWN B.R.
 CHECK M.C.
 SCALE 1" = 40'
 DATE 4-27-83
 DWG. NO. 6911-A