

This is to certify that on May 20, 1983, I surveyed the property shown on this plat, known as Lot 94 on the plat of University Park, recorded in the RMC Office of Greenville County in Plat Book P on page 127 B and that the property lines, walls and buildings are as shown hereon; that the building located on said lot does not encroach or project on adjacent streets or property and that no adjacent walls or buildings encroach or project on said premises and that no utility lines cross this property except as shown hereon. This property is not located in a designated flood hazard area.

James R. Freeland
James R. Freeland PE and RLS 4781

FILED
GREENVILLE CO. S.C.
MAY 26 10 13 AM '83
DONNIE S. HARRISLEY
R.M.C.

225'± TO BEVERLY LANE

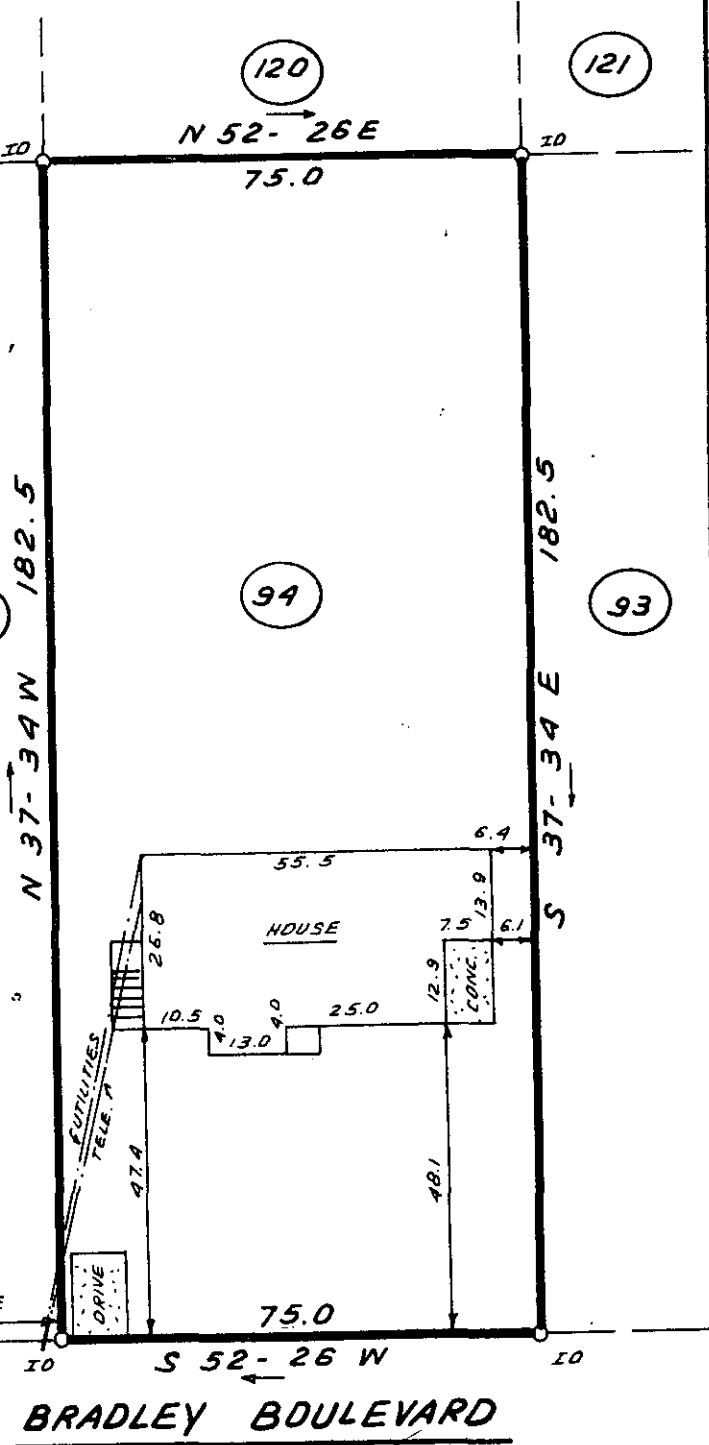

9-T.17 ✓



STATE OF SOUTH CAROLINA
GREENVILLE COUNTY

UNIVERSITY PARK
LOT 94
PROPERTY OF
MARION W. BOATWRIGHT
BETH S. BOATWRIGHT 6 83

FREELAND & ASSOCIATES
Engineers • Land Surveyors

GREENVILLE, S.C.

SURVEY *DCH*
DRAWN *BR*
CHECK *M.C.*
SCALE 1" = 30'
DATE MAY 20, 1983
DWG. NO. 898-5