

FILED
GREENVILLE, S.C.
MAY 24 10 08 AM '83
DONNIE S. JAMMERSLEY
R.M.C.

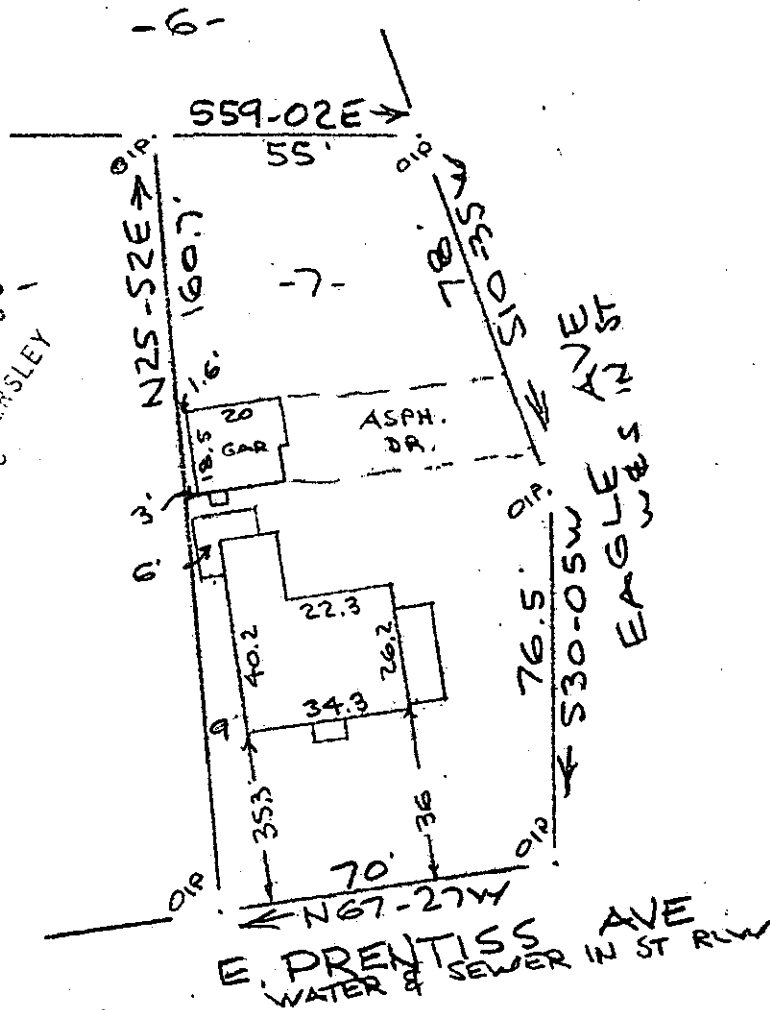

Note: Improvements on this lot are not in a flood hazard area.

PROPERTY OF
JOHN N. BOYLE III & CYNTHIA M. BOYLE
GREENVILLE, S.C.
40' 20 APR 1983

This is to certify that on the 20th day of April, 1983, I surveyed the property shown on this plat, being known as lot 7 on plat of CAGLE CIRCLE situated in CAGLE PARK and recorded in the RMC Office Greenville County, S. C., in Plat Book " F " at Page 251; and that the property lines, walls and buildings are as shown hereon, and that the walls and buildings located on said lot do not encroach or project on adjacent street or property, and that no adjacent walls or buildings encroach or project on said premises, and no power lines cross this property except as shown hereon.

300 3 39521A01

✓ 9-T-3
MAY 24 1983
31360

CAROLINA SURVEYING CO.
112 Manly St.
Greenville, S. C.

R. B. Bruce

R. B. Bruce, RLS #1952