

FILED
GREENVILLE CO. S.C.

(5)

MICROFILMED

MAY 19 3 55 PM '83
DONNIE S. TANNER
R.M.C.

42.23 E 69.07

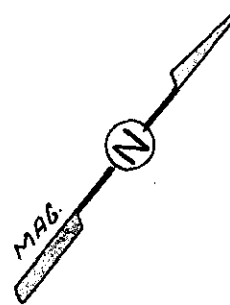

HARRY L.
WHITEHEAD

N 44.00 W
100.80

S 47.14 E
111.71

(2)

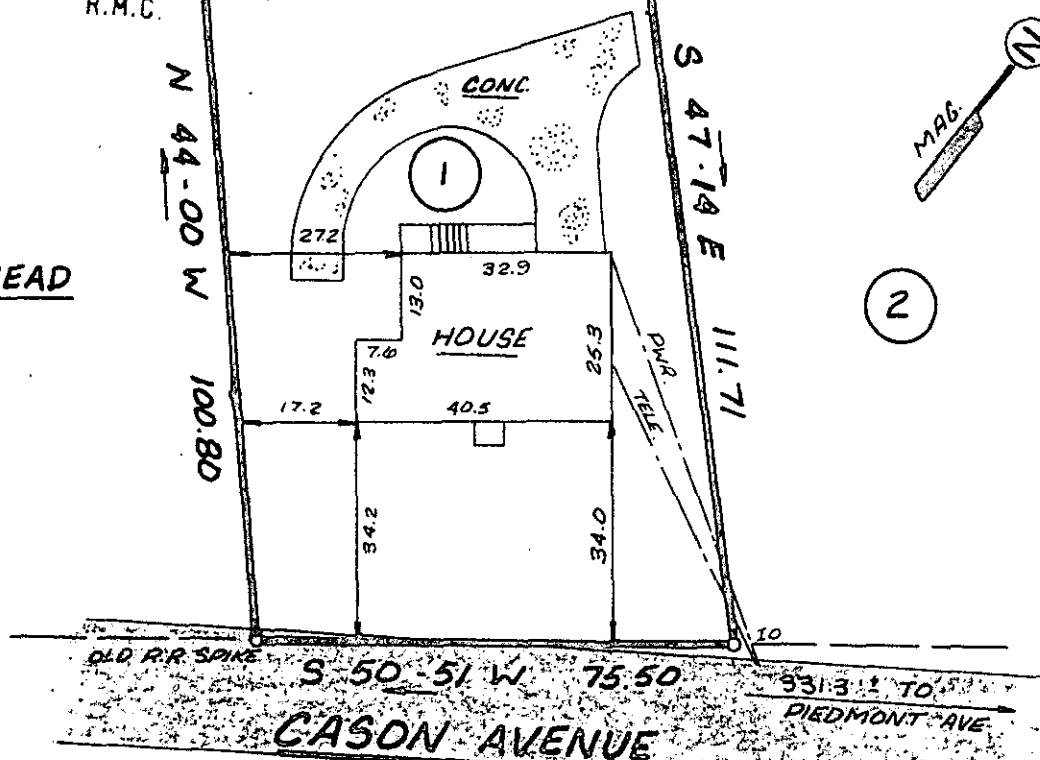

S 50.51 W 75.50
GASON AVENUE
331.3 TO
PIEDMONT AVE

This is to certify that on May 6, 1983, I surveyed the property shown on this plat known as Lot 1 on Plat of H.O. Moody Property, recorded in the RMC Office of Greenville County in Plat Book WW on Page 101, and that the property lines, walls, and buildings are as shown hereon; that the building located on said lot does not encroach or project on adjacent streets or property, and that no adjacent walls or buildings encroach or project on said premises, and that no utility lines cross this property except as shown hereon. This property is not located in a designated flood hazard area.

James R. Freeland
James R. Freeland RLS & PE 4781

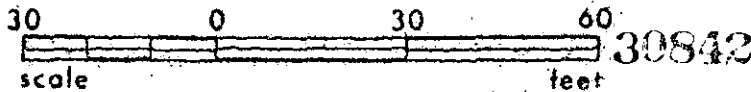

9-5-89 ✓ MAY 19 1983



SEAL

STATE OF SOUTH CAROLINA
GREENVILLE COUNTY

H. D. MOODY
LOT 1
PROPERTY OF
TIM A. WORLEY

FREELAND & ASSOCIATES
Engineers • Land Surveyors

GREENVILLE, S.C.

SURVEY J.C.
DRAWN K.E.G.
CHECK *[Signature]*
SCALE 1" = 30'
DATE 5-6-83
DWG. NO. 8907