

FILED  
GREENVILLE CO. S. C.  
MAY 18 9 47 AM '83  
DONNIE S. TANKERSLEY  
R.M.C.

S.C. HWY. 114 (BLVD TIERCE RD)

**MICROFILMED**

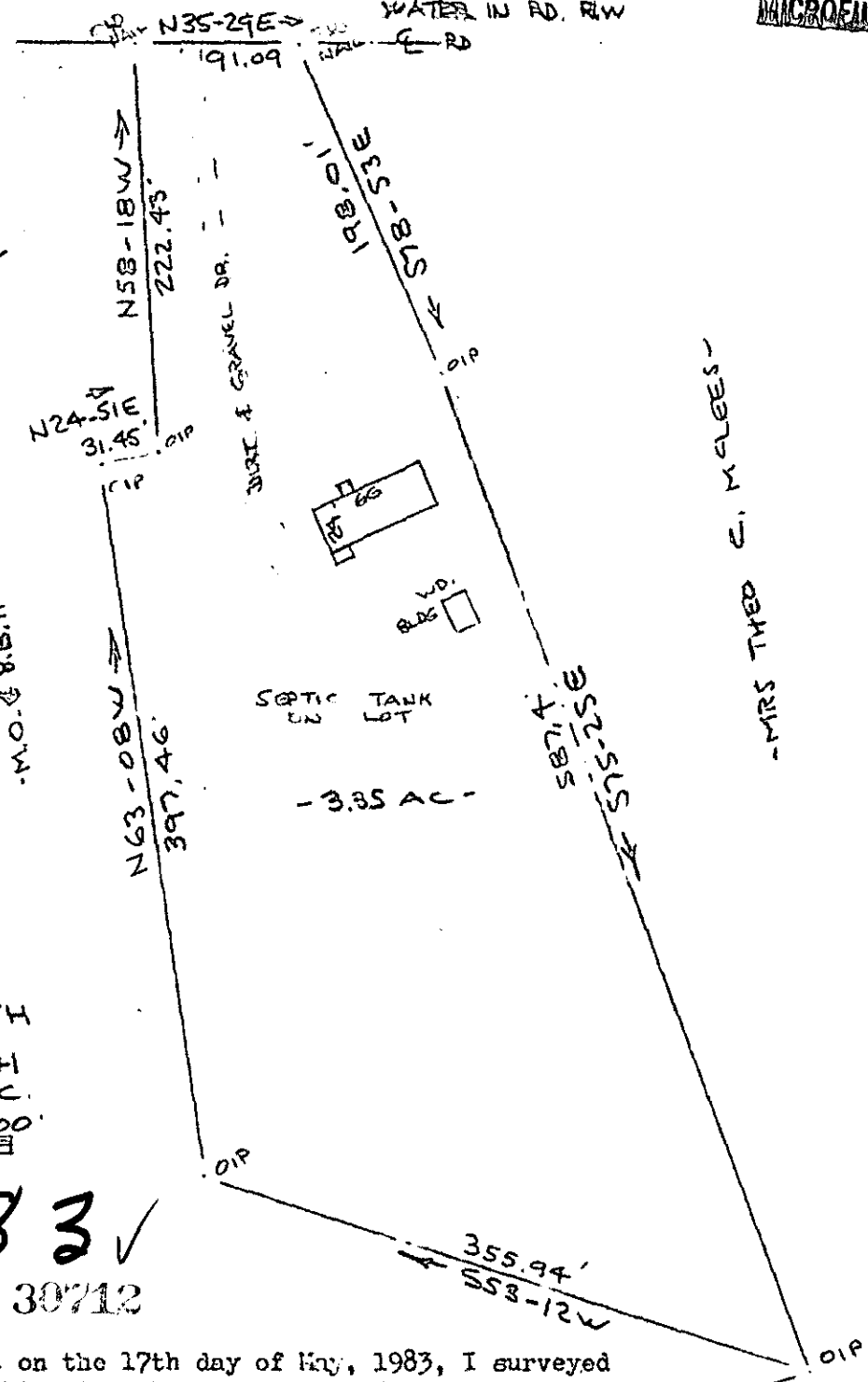

Note: Improvements on this lot are not in a flood hazard area.

MAY 18 1983

PROPERTY OF  
DAVID C. McELRATH  
&  
PAM H. McELRATH  
NEAR GREENVILLE, S.C.  
17 MAY 1983 100'

9-5-83 ✓  
30712

This is to certify that on the 17th day of May, 1983, I surveyed the property shown on this plat, being known as 3.35 acres on plat of PROPERTY OF DAVID C. McELRATH & PAM H. McELRATH and recorded in the REC Office Greenville County, S. C., in Plat Book " " at Page ; and that the property lines, walls and buildings are as shown hereon, and that the walls and buildings located on said lot do not encroach or project on adjacent street or property, and that no adjacent walls or buildings encroach or project on said premises, and no power lines cross this property except as shown hereon.

*R. B. Bruce*  
027 340038

CAROLINA SURVEYING CO.  
112 Main St.  
Greenville, S.C.

D. B. Bruce, RLS #1952