

MICROFILMED

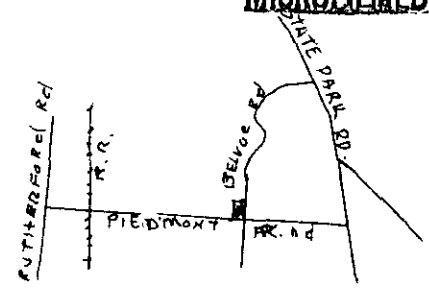
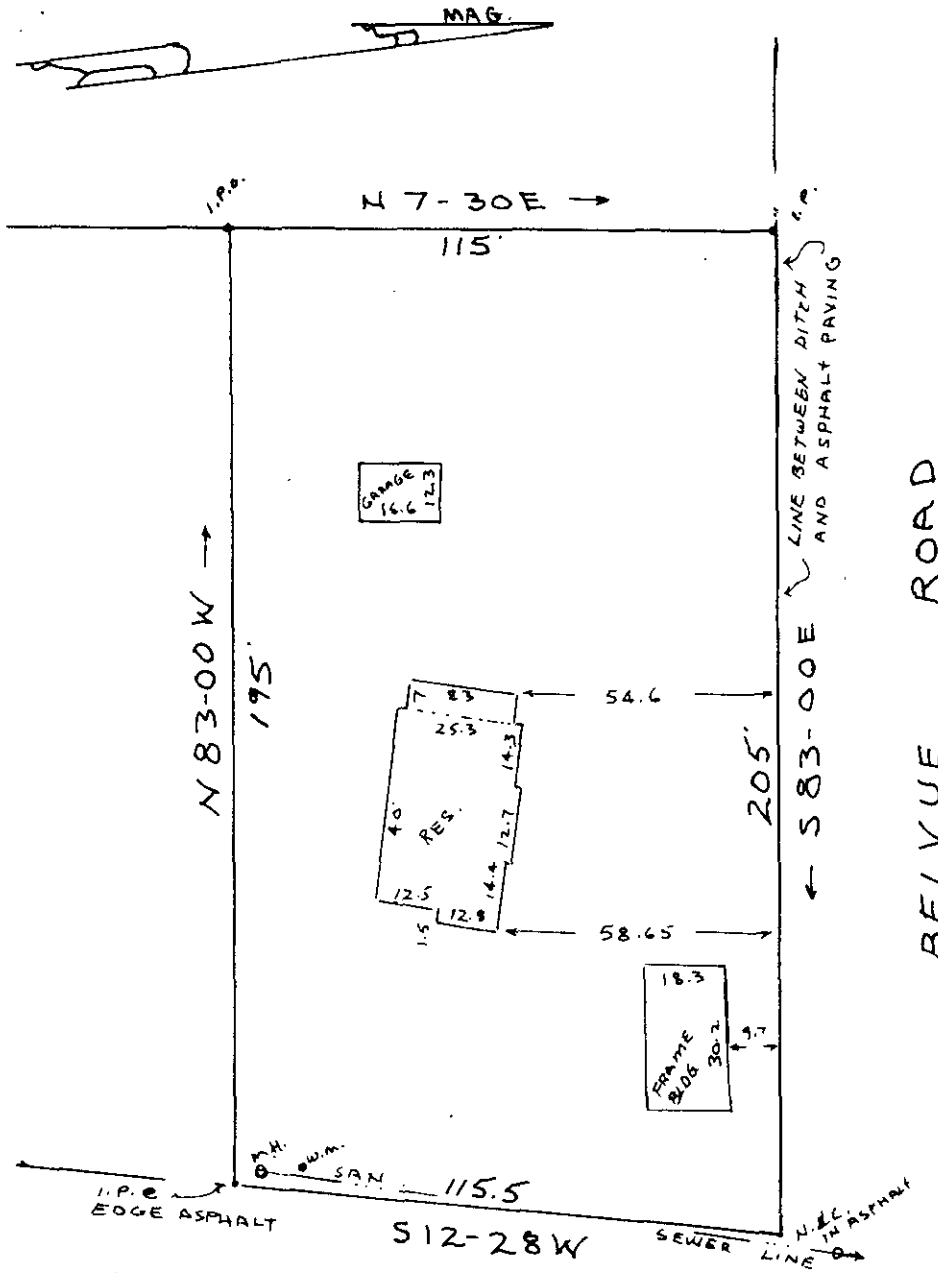

FILED
 GREENVILLE CO. S.C.
 MAY 16 1 47 PM '83
 DONNIE S. TANNERLEY
 R.M.C.

MAY 16 1983
 9-5-75 ✓

PIEDMONT PARK ROAD

I hereby certify that on April 25, 1983 I surveyed the above parcel according to a deed recorded in Vol. 1167 on page 896 and other information in the R.M.C. office of Greenville County; and that the property lines, buildings and walls are as shown hereon, that no walls or buildings encroach on adjacent streets or property, and no buildings or walls encroach or project onto these premises except as shown, and that the structure is not within a flood hazard area.

PROPERTY OF 30392

DONALD E. VAN DEUSEN
 AND
 CAROL M. VAN DEUSEN

NEAR GREENVILLE

GREENVILLE COUNTY S.C.

WEBB SURVEYING & MAPPING CO.

SCALE 1" = 40'

APRIL 25, 1983

CHARLES F. WEBB
 REGISTERED
 1577
 LAND SURVEYOR
 SOUTH CAROLINA

Charles F. Webb
 Charles F. Webb PLS
Charles F. Webb

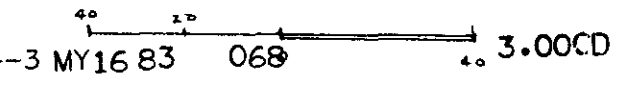

THIS PLAT FOR RECORDING