

MICROFILMED

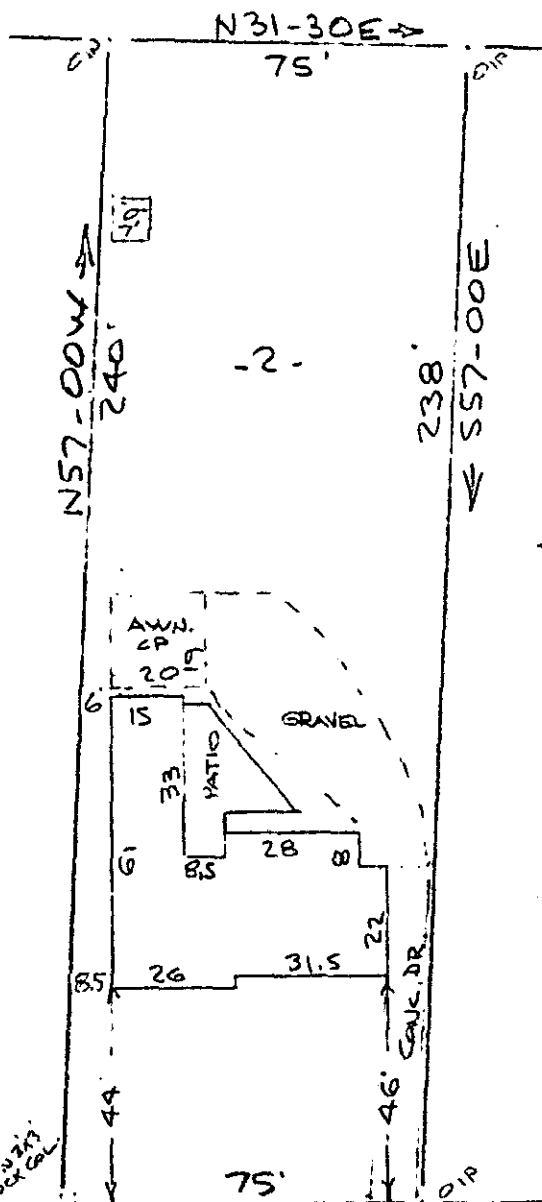

~~1949 MAG~~

Note: Improvements on this lot are not in a flood hazard area.

PROPERTY OF  
**TERRY D. SIMS & VERNESE M. SIMS**  
 GREER, S.C. - GREENVILLE, CO.  
 40' 12 MAY 6 1983 40'

ARLINGTON AVE

← S30-00W  
**CANNON ST.**  
 WATER & SEWER IN ST. RW

FILED  
 GREENVILLE CO. S.C.  
 MAY 13 9 11 AM '83  
 DONNIE S. TAYLOR  
 R.M.B. CLERK

This is to certify that on the 12th day of May, 1983, I surveyed the property shown on this plat, being known as lot 2 on plat of PROPERTY OF TERRY D. SIMS & VERNESE M. SIMS and recorded in the RMC Office Greenville County, S. C. in Plat Book at Page ; and that the property lines, walls and buildings are as shown hereon, and that the walls and buildings located on said lot do not encroach or project on adjacent street or property, and that no adjacent walls or buildings encroach or project on said premises, and no power lines cross this property except as shown hereon.

30160

*R. B. Bruce*  
 R. B. Bruce, RLS #1952

MAY 13 1983

CAROLINA SURVEYING CO.  
 112 Manly St.  
 Greenville, S. C.

9S-70

5010  
#  
2 MY 13 83  
722

3.00CI