

MICROFILMED

FILED
GREENVILLE CO. S.C.
MAY 13 11 22 AM '83
DONNIE S. TANKERSLEY
R.M.C.

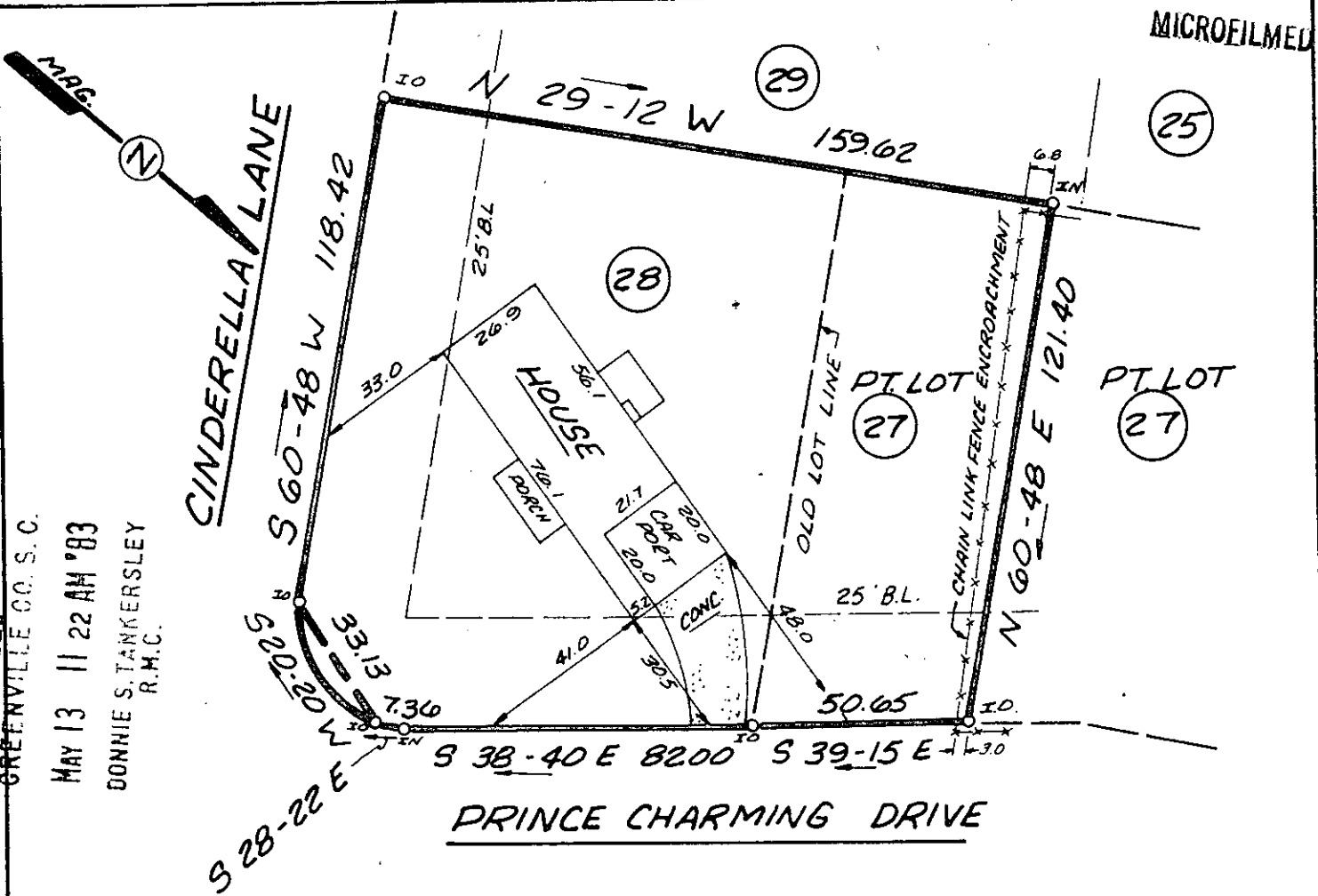

This is to certify that on May 12, 1983, I surveyed the property shown on this plat, known as Lot 28 & Pt. of 27 on the plat of Enchanted Forest, recorded in the RMC Office of Greenville County in Plat Book YY on page 123 and that the property lines, walls and buildings are as shown hereon; that the building located on said lot does not encroach or project on adjacent streets or property and that no adjacent walls or buildings encroach or project on said premises, and that no utility lines cross this property except as shown hereon. This property is not located in a designated flood hazard area.

James R. Freeland
James R. Freeland PE and RLS
4781

MAY 13 1983
30159 95-66

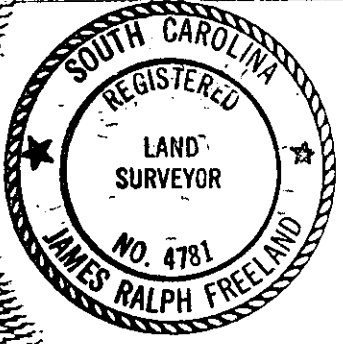
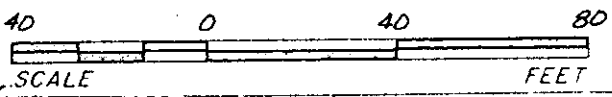

STATE OF SOUTH CAROLINA
GREENVILLE COUNTY

ENCHANTED FOREST
LOT 28 & PT. LOT 27
PROPERTY OF
DOROTHY C. BENJAMIN
TIMOTHY S. BENJAMIN

FREELAND & ASSOCIATES
Engineers & Land Surveyors

GREENVILLE, S.C.

SURVEY LT
DRAWN KEG
CHECK MC
SCALE 1" = 40' 3.00CD
DATE 5-12-83
DWG. NO. 8934

THE PRINT MACHINE, INC. F300331