

FILED
GREENVILLE CO. S. C.
GREENVILLE CO. S. C.
MAY 12 3 45 PM '83
MAY 12 3 45 PM '83
DONNIE S. TARKERSLEY
DONNIE S. TARKERSLEY
R.M.C.

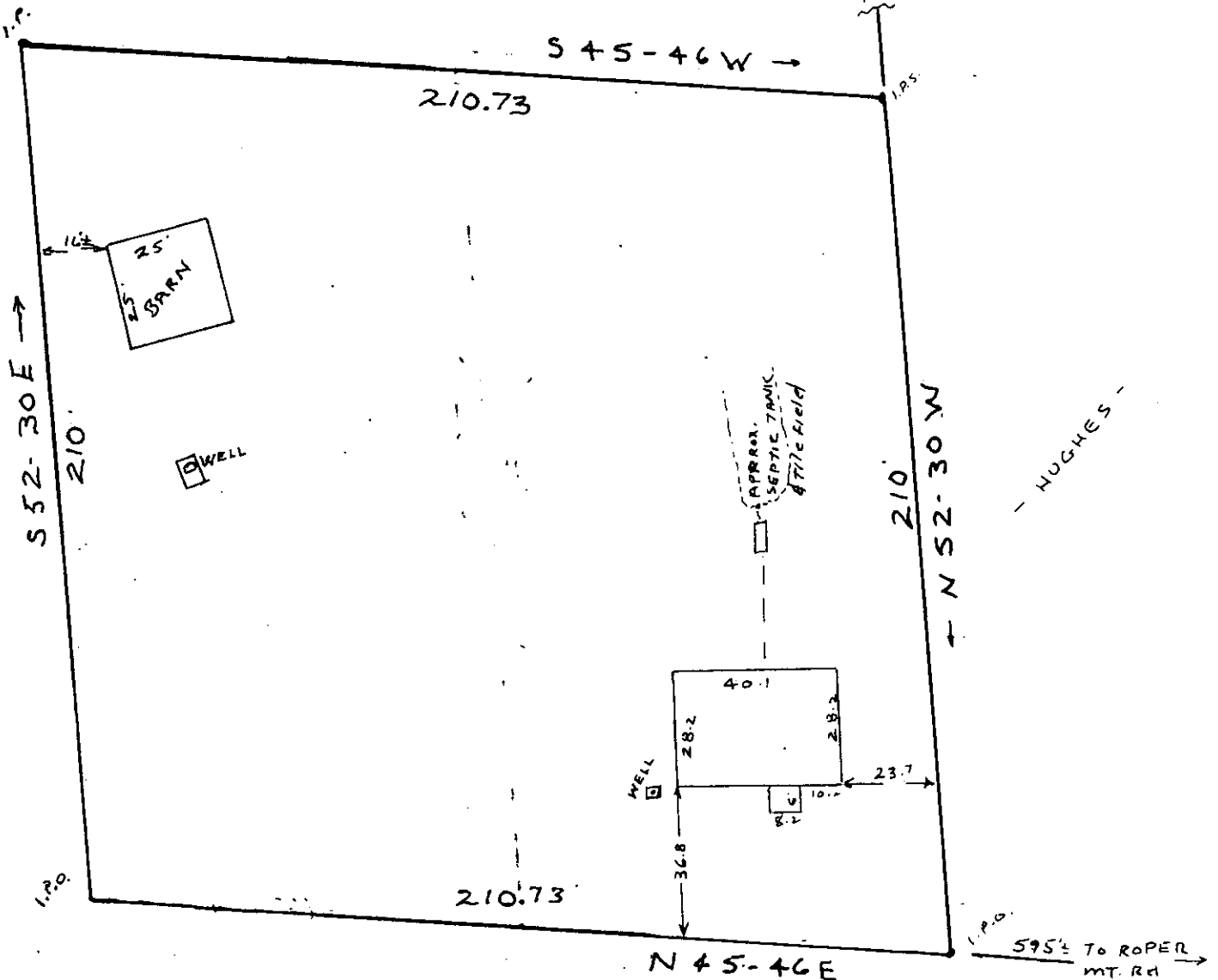
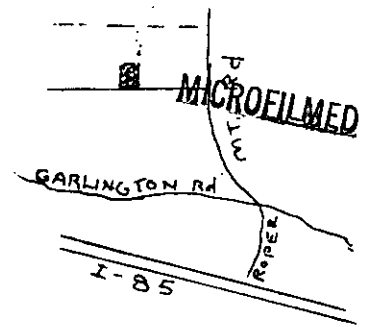

SNIPES ROAD (MAY 12 1983)
9-5-65

I hereby certify that on MAY 9, 1983 I surveyed the above Parcel according to a deed recorded in Vol 522 on page 339 in the R.M.C. office of Greenville county : and that the property lines buildings and walls are as shown hereon that no walls or buildings encroach on adjacent streets or property, and no buildings or walls encroach or project on these premises: and that the structures are not within a flood hazard area

PROPERTY OF
TRACIE MARIE GILLESPIE
NEAR GREENVILLE
GREENVILLE COUNTY S. C.

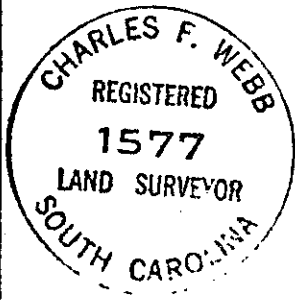

Charles P. Webb PLS
Charles F. Webb

WEBB SURVEYING & MAPPING CO.
SCALE 1" = 40
REVISED & UP DATE FEB. 1983
MAY 9, 1983

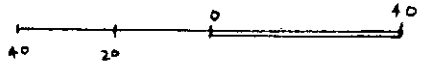

THIS PLAT FOR RECORDING

30109