

MICROFILMED

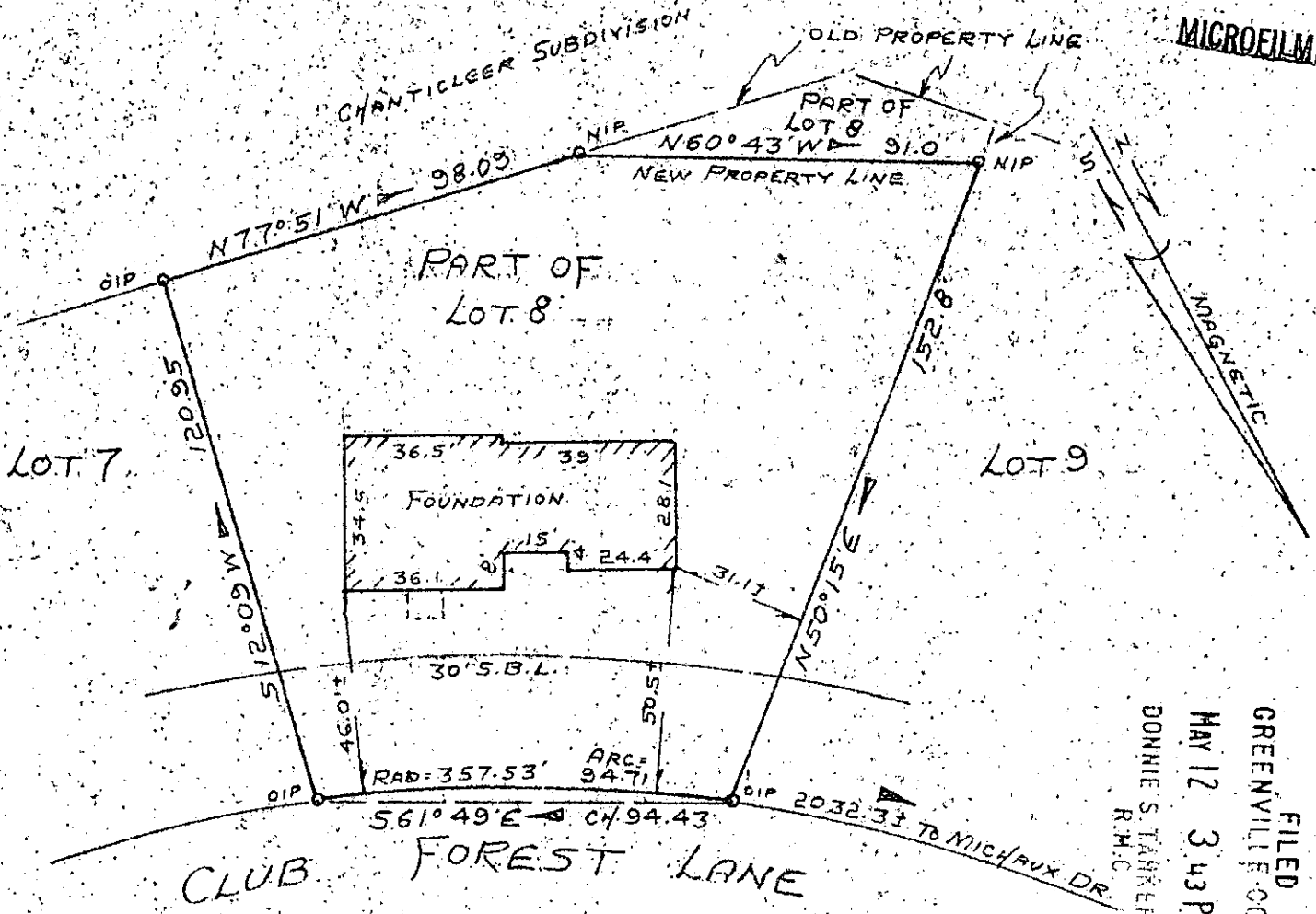

FOUNDATION SURVEY
 PROPERTY OF
BAIRD BUILDERS, INC.
 NEAR GREENVILLE, GREENVILLE CO., S.C.
 APRIL 14, 1983 SCALE 1" = 40'

FILED
 GREENVILLE CO. S.C.
 MAY 12 3 43 PM '83
 DONNIE S. TANKERSLEY
 R.M.C.

This is to certify that on April 14, 1983, I surveyed the property shown on this plat, known as the major portion of Lot 8 of Club Forest, Sheet 1 of 3, Revision No. 1, as shown on a plat recorded in the RMC Office for Greenville County, in Plat Book 9-F, Page 15, and that the property lines, walls and foundation are as shown hereon, and that the foundation located on said lot does not project nor encroach on adjacent streets or property, and that no adjacent walls or buildings project nor encroach on said lot.

NOTE: This property is not located within a flood hazard area.

Survey by: Richard D. Wooten, Jr.
 Greenville, South Carolina

Drainage and utility easement 5 feet either side of all side lot lines, and 10 feet either side of all rear lot lines.

30102
 MAY 12 1983
 9-5-64

[Signature]
 S. C. R. L. S. No. 4678