

TURNER CIRCLE

MICROFILMED

SB2-30E →  
212.8'

← 500' TO MOUNTAIN RD

APPROX. WATER LINE R/W LOC

DIP

N4-38E →  
206.4'

ASPH. DR

97.5'

206.3'  
← S7-21W

-0.98 AC-

FILED  
GREENVILLE CO. S.C.  
MAY 10 1 02 PM '83  
DONNIE S. TANKERSLEY  
R.M.C.

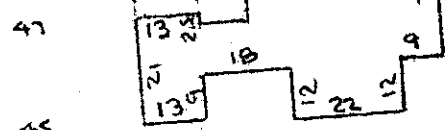

-7-

SEPTIC TANK ON LOT

← N82-33W  
203'  
-2-

PROPERTY OF  
THOMAS F. HUBER & MARY SUSAN B. HUBER  
NEAR GREENVILLE, S. C.

26 APR 1983

Note:  
Improvements on this lot are not in a flood hazard area.

This is to certify that on the 26th day of April, 1983, I surveyed the property shown on this plat, being known as 0.98 acres on plat of THOMAS F. & MARY SUSAN B. HUBER recorded in the RMC Office Greenville County, S. C., in Plat Book "LL" at Page 101 and also known as PROPERTY OF THOMAS F. HUBER & MARY SUSAN B. HUBER recorded in Plat Book at Page ; and that the property lines, walls and buildings are as shown hereon, and that the walls and buildings located on said lot do not encroach or project on adjacent street or property, and that no adjacent walls or buildings encroach or project on said premises, and no power lines cross this property except as shown hereon.

MAY 10 1983

297.56

*R. B. Bruce*  
R. B. Bruce, RLS #1952

300 3 37211A01

95-57

CAROLINA SURVEYING CO.  
112 Monly St.  
Greenville, S. C.