

MICROFILMED

FILED
GREENVILLE CO. S.C. MAG
MAY 12 11-03 AM '83
DONNIE S. TANKERSLEY
R.M.C.

Note: Improvements on
this lot are not in a
flood hazard area.

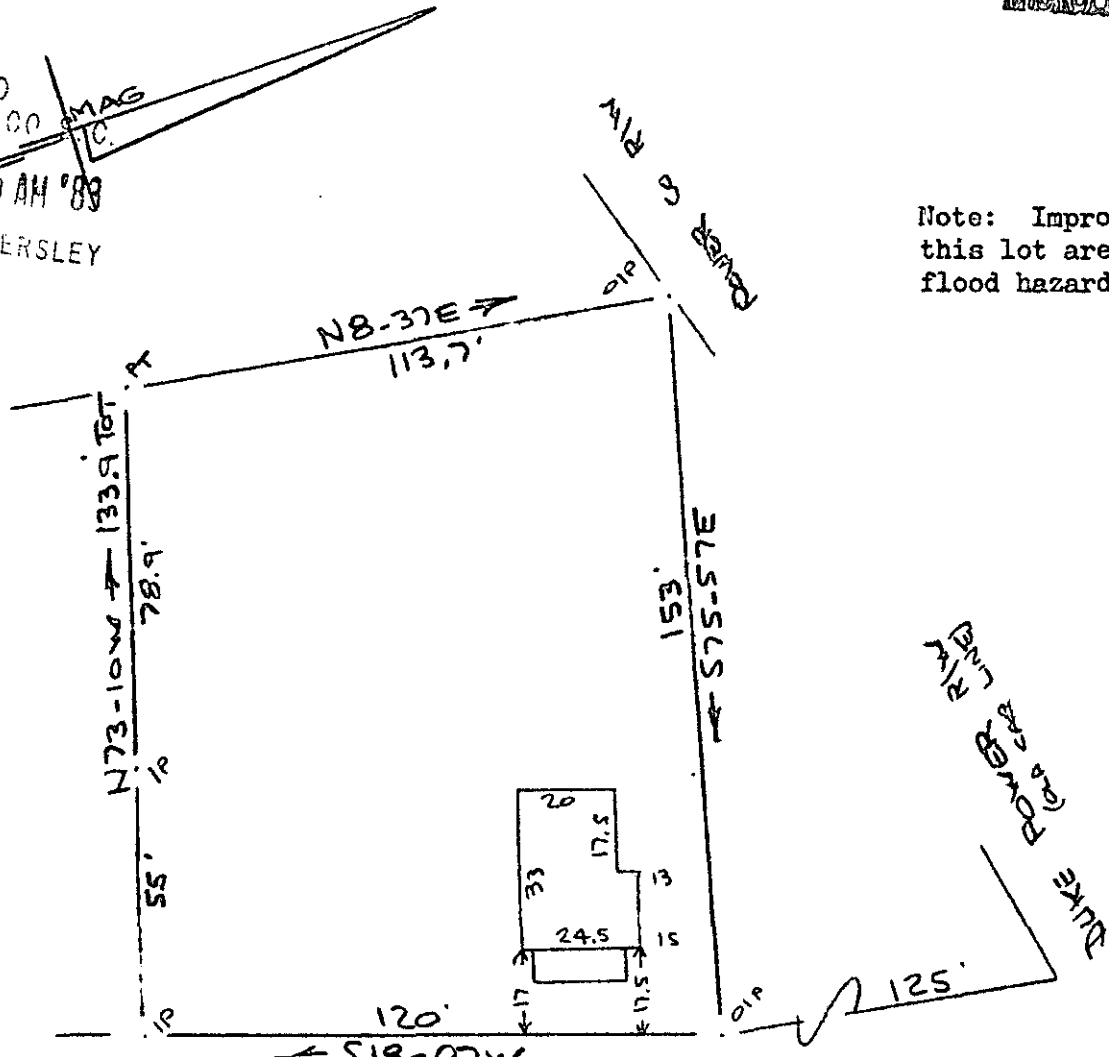

HILLSIDE DR (CIRCLE ST)(CONVERSE ST)
WATER & SEWER IN ST. R/W

PROPERTY OF
H. SAMUEL STILWELL
GREENVILLE, S.C.
40 9 MAY 9 1983 40'

9-5-56

MAY 12 1983

This is to certify that on the 9th day of May, 1983, I surveyed the property shown on this plat, being known as a lot on plat of HILLSIDE HEIGHTS and recorded in the REC Office Greenville County, S. C., in Plat Book " F " at Page 100 and also known as PROPERTY OF H. SAMUEL STILWELL and recorded in Plat Book at Page ; and that the property lines, walls and buildings are as shown hereon, and that the walls and buildings located on said lot do not encroach or project on adjacent street or property, and that no adjacent walls or buildings encroach or project on said premises, and no power lines cross this property except as shown hereon.

R. B. Bruce
R. B. Bruce, RLS #1952

CAROLINA SURVEYING CO.
112 Mainly St.
Greenville, S. C.

30108

3.00 3 37721A01