

MICROFILMED

"THIS PROPERTY IS NOT LOCATED IN A FLOOD PLAIN."

"THIS PLAT TO BE RECORDED IN THE R.M.C. OFFICE."

FILED
GREENVILLE CO. S.C.
MAY 10 2 20 PM '83
DONNIE S. TANKERSLEY
R.M.C.

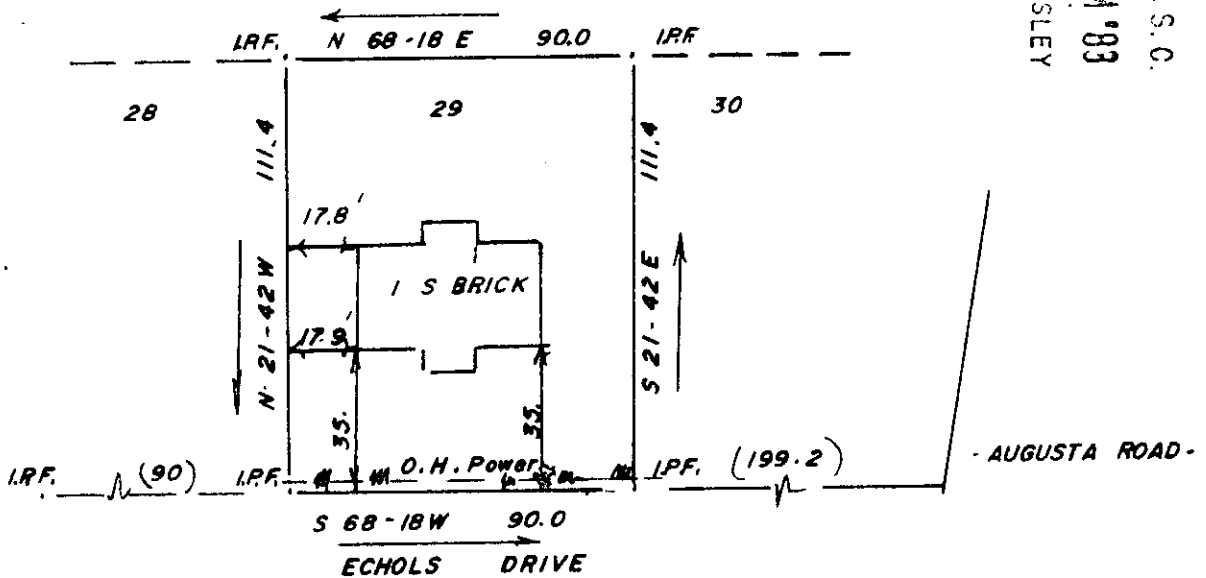

CHARLES W. POTTS

29755

MAY 10 1983

9-5-53

THIS IS TO CERTIFY THAT ON THE 5th DAY OF MAY, 1983, I SURVEYED THE PROPERTY SHOWN ON THIS PLAT, BEING KNOWN AS LOT 29 ON PLAT OF (NO NAME), AND RECORDED IN THE R. M. C. OFFICE GREENVILLE COUNTY, S. C. IN PLAT BOOK Y AT PAGE 73-A; AND THAT THE PROPERTY LINES, WALLS, AND BUILDINGS ARE SHOWN HEREON, AND THAT THE WALLS AND BUILDINGS LOCATED ON SAID LOT DO NOT ENCRANCH OR PROJECT ON ADJACENT STREETS OR PROPERTY, AND THAT NO ADJACENT WALLS OR BUILDINGS ENCRANCH OR PROJECT ON SAID PREMISES, AND NO POWER LINES CROSS THIS PROPERTY EXCEPT AS SHOWN HEREON.

SCALE 1"=50'

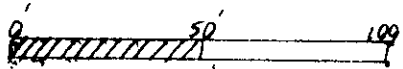

"THIS IS TO CERTIFY THAT THE ERROR OF CLOSURE OF THIS SURVEY IS 1 IN 6,000, AND THE ACREAGE HAS BEEN DETERMINED BY THE D.M.D. METHOD."



Joseph H. Lamm
MONTGOMERY, III
R. L. S. No. 4552
Simpsonville, S.C.

T.S.C. - S.A.

H.F.B.