

MICROFILMED

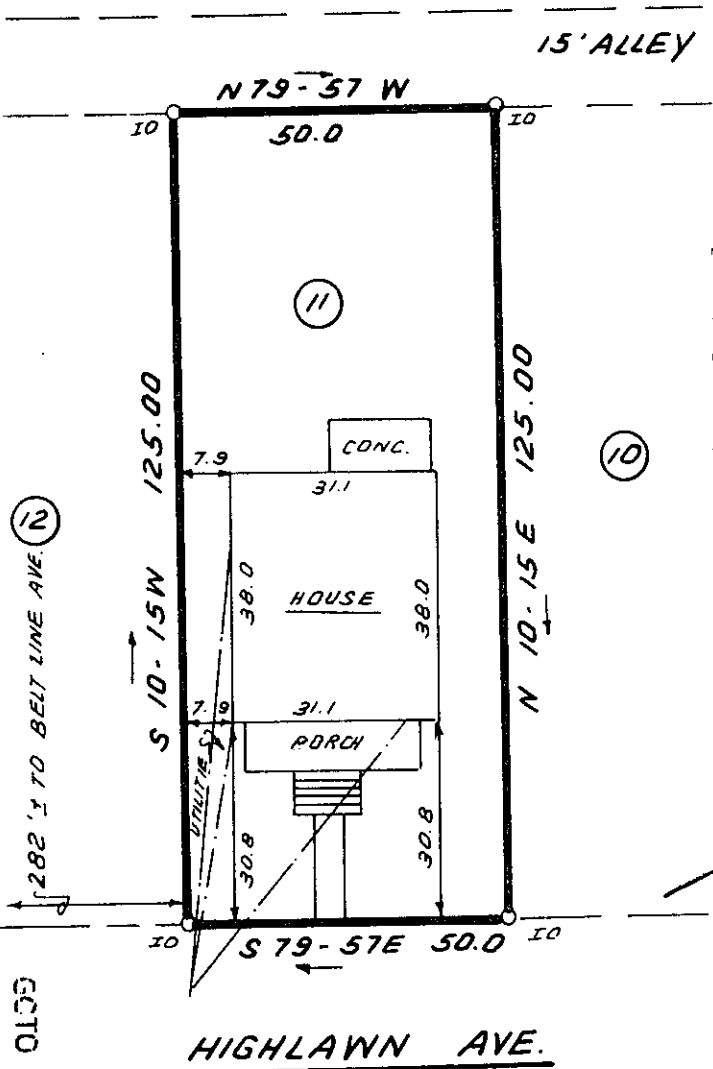
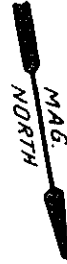

This is to certify that on May 2, 1983, I surveyed the property shown on this plat, known as Lot 11 on Plat of Riverside, Block Z, recorded in the RMC Office of Greenville County in Plat Book K on Page 283, and that the property lines, walls and buildings are as shown hereon; that the building located on said lot does not encroach or project on adjacent streets or property, and that no adjacent walls or buildings encroach or project on said premises, and that no utility lines cross this property except as shown hereon. This property is not located in a designated flood hazard area.

James R. Freeland
 James R. Freeland RLS & PE

INDEX: James E. May
 Route 10, Box 718
 Easley, SC 29640

FILED
 GREENVILLE CO. S.C.
 MAY 6 4 48 PM '83
 DONNIE S. TANKERSLEY
 R.E.C.

29400

9-5-46

GCTO -----3 MYG 83 049



STATE OF SOUTH CAROLINA
 GREENVILLE COUNTY

RIVERSIDE
BLOCK "Z"; LOT 11
PROPERTY OF
JAMES E. MAY
MARY S. MAY

FREELAND & ASSOCIATES <i>Engineers • Land Surveyors</i>	
GREENVILLE SC	
SURVEY	J.C.
DRAWN	B.R.
CHECK	MC
SCALE	1" = 30'
DATE	MAY 2.83
DWG. NO.	8874