

"THIS IS TO CERTIFY THAT THE ERROR OF CLOSURE OF THIS SURVEY IS 1 IN 10,000", AND THE ACREAGE HAS BEEN DETERMINED BY THE D.M.D. METHOD: *P.M. 10*

DESCRIPTIVE	LOCATION
REFERENCE:	MICROFILMED
P.B. "BBB";	PP. 137
M6.2-1-226 BLDG 8004	

"THIS PLAT TO BE RECORDED IN THE R.M.C. OFFICE."

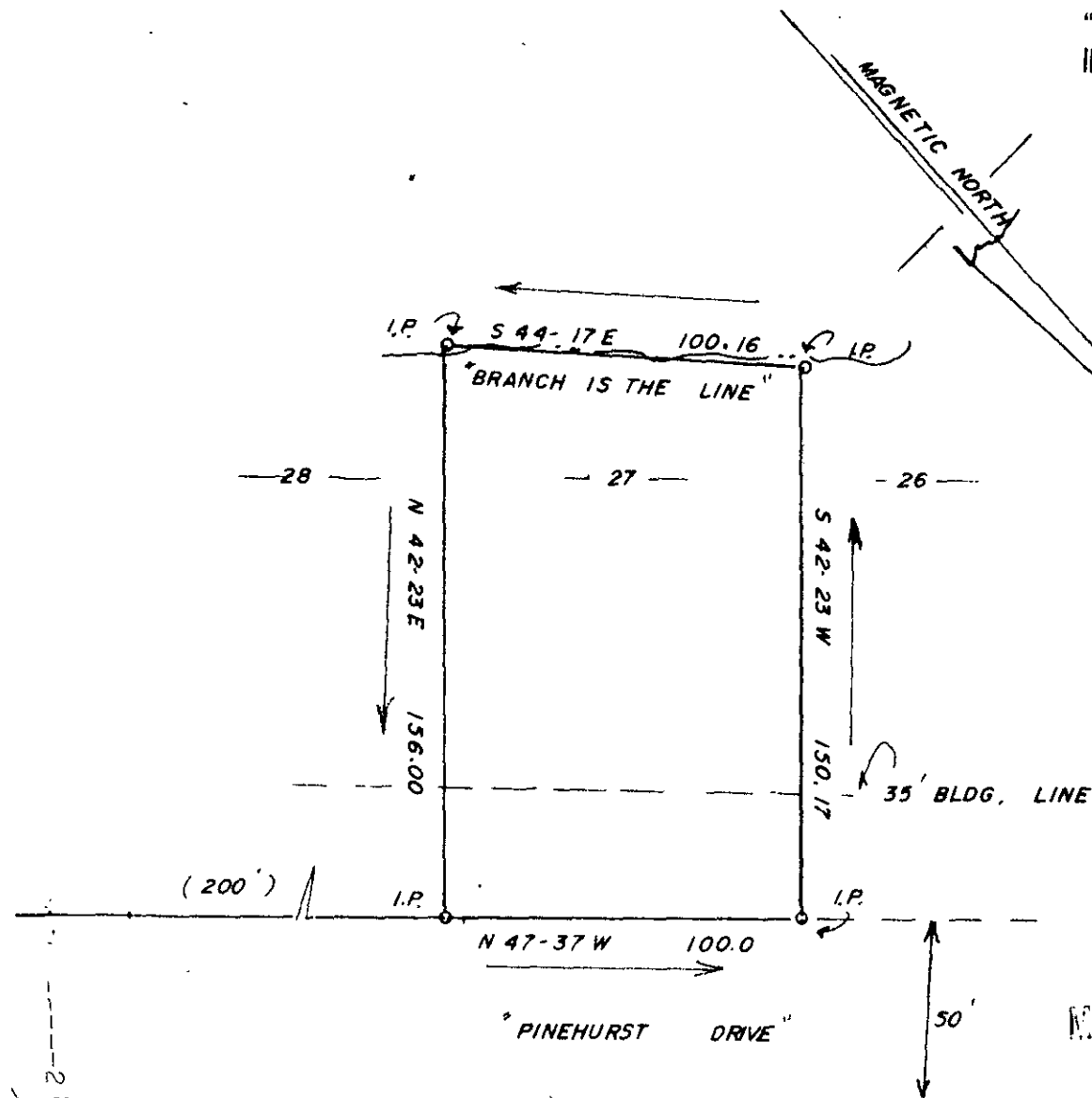

FILED
GREENVILLE CO. S. C.
MAY 2 3 23 PM '83
DONNIE S. TANKERSLEY
R.M.C.

MAY 2 1983



28730

✓ 9-S-23

MAY 2 1983

J. L. MONTGOMERY, III
Registered Professional Surveyor
NORTH MAPLE STREET
SIMPSONVILLE, S.C. 29688

ELOISE M. ALEXANDER	
SCALE: 1" = 50'	APPROVED BY
DATE: 4-28-83	<i>J. L. Montgomery III</i>
(PLAT METES AND BOUNDS FROM SURVEY BY G.A. WOLFE, R.L.S.)	
STATE OF <u>SOUTH CAROLINA</u>	DRAWING NUMBER
COUNTY OF <u>GREENVILLE</u>	294-(83)
CITY OF <u>MAULDIN</u>	

