

DEBORAH LANE

MICROFILMED

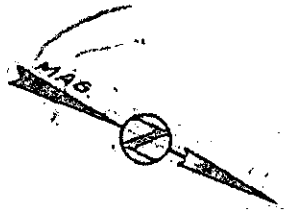

RR

FILED
GREENVILLE CO. S. C.
APR 29 4 14 PM '83
DONNIE S. TANKERSLEY
R.M.C.

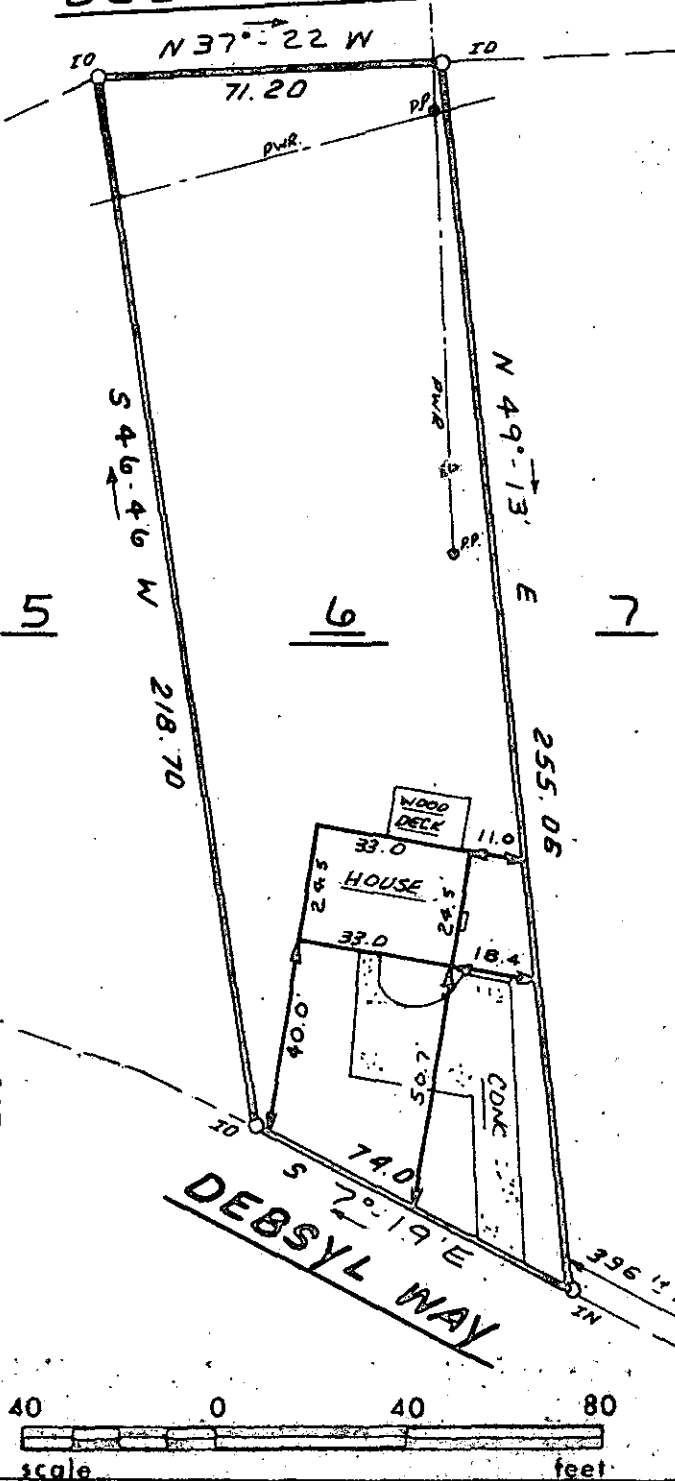

This is to certify that, on April 26, 1983, I surveyed the property shown on this plat, known as Lot 6 on Plat of Lakewood, Block A, recorded in the RMC Office of Greenville County in Plat Book Y on page 136 and 137, and that the property lines, walls and buildings are as shown hereon; that the building located on said lot does not encroach or project on adjacent streets or property, and that no adjacent walls or buildings encroach or project on said premises, and that no utility lines, cross this property except as shown hereon. This property is not located in a designated flood hazard area.

James R. Freeland
 James R. Freeland PLS & PE 4781

28527 APR 29 1983

95-13

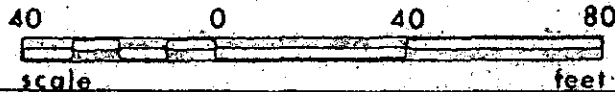

STATE OF SOUTH CAROLINA
 GREENVILLE COUNTY

LAKWOOD
BLOCK "A" ; LOT 6
PROPERTY OF
T. JEFFERSON WARWICK III
ROBIN M. LANCE

FREELAND & ASSOCIATES
 Engineers - Land Surveyors

GREENVILLE, S.C.

SURVEY J.C.

DRAWN B.R.

CHECK M.C.

SCALE 1" = 40'

DATE 4-26-83

DWG. NO. 8836