

MICROFILMED

~~1974 MAG~~

- N/F S. MCGOWAN -

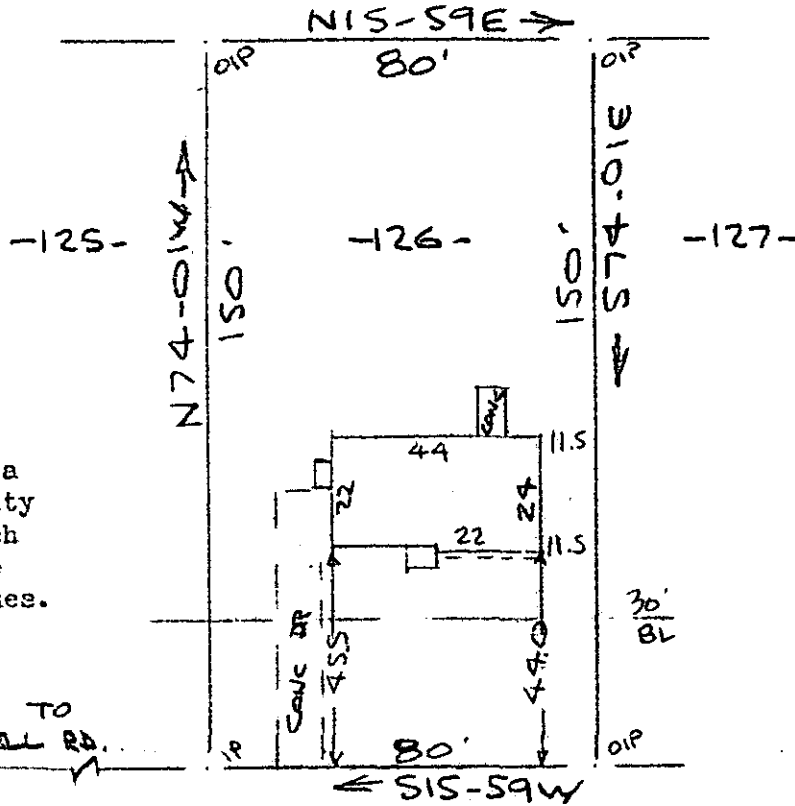

Note: There is a drainage & utility easement 5' each side of all side and rear lot lines.

Note: Improvements on this lot are not in a flood hazard area.

FILED  
GREENVILLE CO. S. C.  
APR 29 2 28 PM '83  
DONNIE S. TANKERSLEY  
R.M.C.

PROPERTY OF  
**LORETTA WILLIAMS**  
NEAR GREENVILLE, S. C.  
40' 28 APR 1983 40'

This is to certify that on the 28th day of April, 1983, I surveyed the property shown on this plat, being known as lot 126 on plat of SECTION TWO SUNNY SLOPES and recorded in the RMC Office Greenville County, S. C., in Plat Book " 4 - R " at Page 67; and that the property lines, walls and buildings are as shown hereon, and that the walls and buildings located on said lot do not encroach or project on adjacent street or property, and that no adjacent walls or buildings encroach or project on said premises, and no power lines cross this property except as shown hereon.

28522

✓ 9-5-10

APR 29 1983

*R. B. Bruce*  
R. B. Bruce, RLS #1952

CAROLINA SURVEYING CO.  
112 Manly St.  
Greenville, S. C.  
GCTO ----- 3 AP 29 83 075

3.00CD