

MICROFILMED

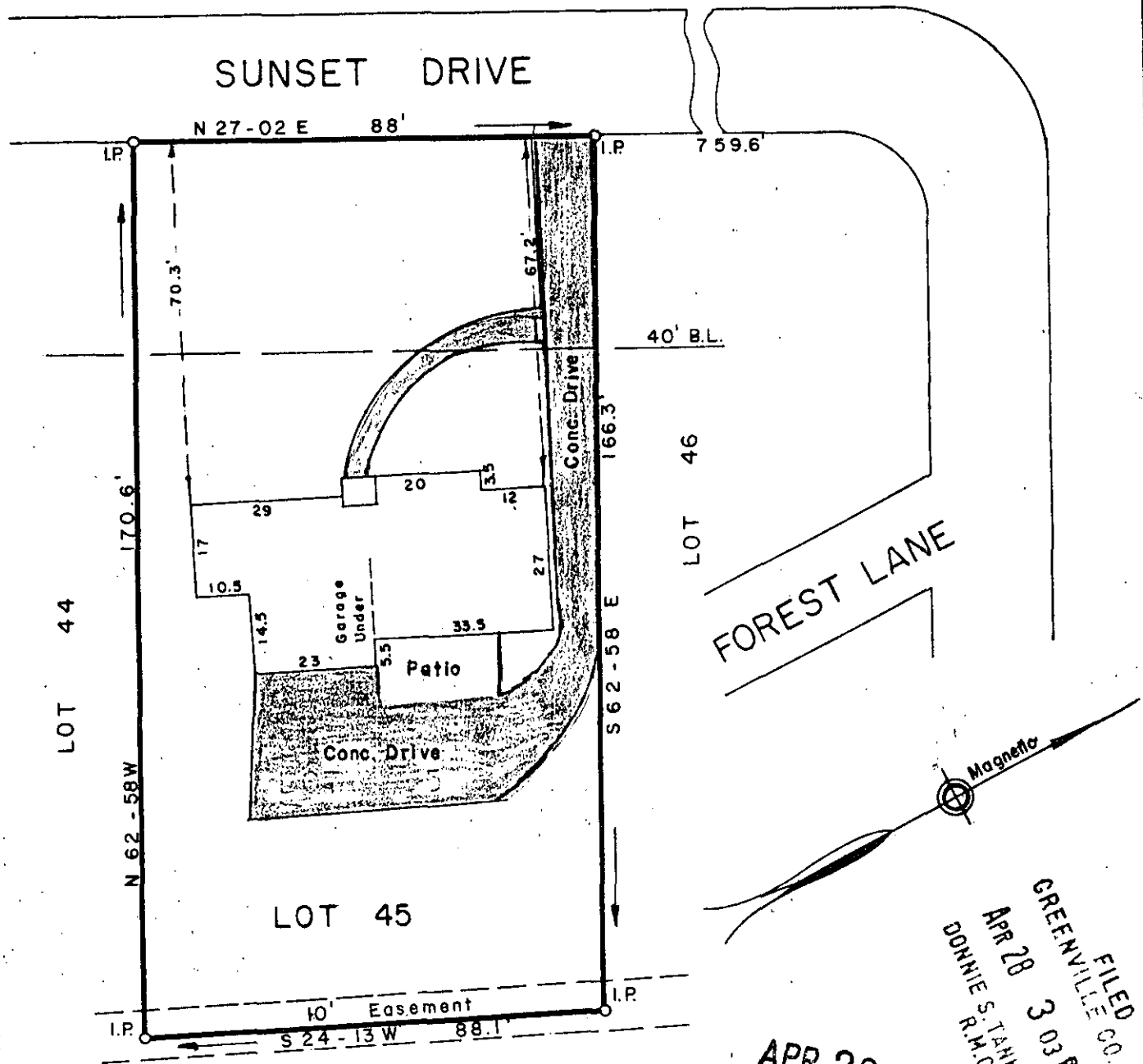

FILED
 GREENVILLE CO. S.C.
 APR 28 3 03 PM '83
 DONNIE S. TANKERSLEY
 R.M.C.

APR 28 1983

PROPERTY OF
 SYLVIA H. HUFFMAN

GREENVILLE CO., S. C. 28286

Scale 1" = 30' April, 1983

9-5-3 ✓

This is to certify that on the 26th day of April, 1983, We surveyed the property shown on this plat; being known as Lot 45 on plat of Knollwood, Recorded in Plat Book EE, page 35, Office of R. M. C. Greenville Co., S. C.; and that the property lines, walls and buildings are as shown hereob; that the buildings located on said lot do not encroach or project on adjacent streets or,pproperty; and that no adjacent buildings or walls encroach or project on said premises; and from information from Greenville County, this structure is not located in a designated flood area.

R.W. Dalton

DALTON & NEVES CO., ENGINEERS

2 AP28 83 735

3.00CI