

FILED
GREENVILLE CO. S.C.
JUL 13 1 50 PM '83
DONNIE S. TANKERSLEY
R.M.C.

EIP = Existing Iron Pin, NIP = New Iron Pin, N/C = Nail & Cap, RR = Railroad Spike

MAGNETIC

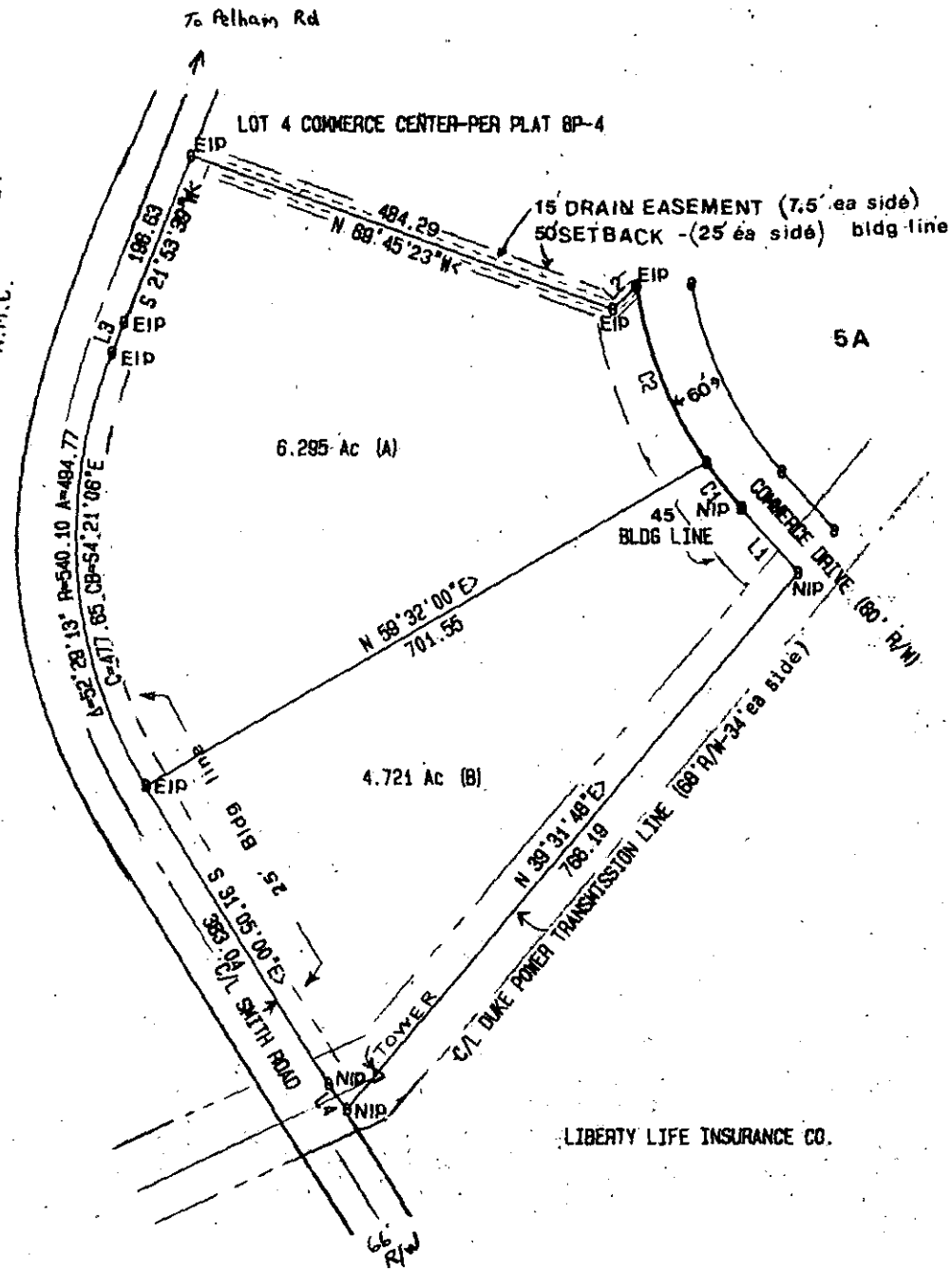

REF PLAT BY ENWRIGHT ASSOC. DATED 5-12-81 FOR COMMERCE CENTER SUBDIVISION

THIS PLAT IS NOT A SUBDIVISION
AS DEFINED BY THE GREENVILLE
COUNTY SUBDIVISION REGULATIONS.

7/13/83

F. J. Forbes
Chairman, Secretary, or Director of
Planning.
Greenville County Planning Commission

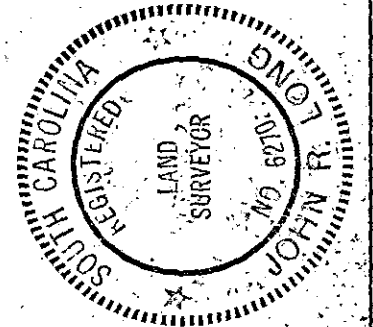

I CERTIFY THAT I SURVEYED THIS PROPERTY AND THE ERROR OF CLOSURE IS 1:10000+
THERE ARE NO ENCROACHMENTS (EXCEPT AS SHOWN) ON THIS PROPERTY AND THIS PROPERTY DOES NOT
ENCROACH ON ADJACENT PROPERTY AND THIS PROPERTY IS NOT LOCATED IN A FLOOD HAZARD AREA

SC PLS 6270

9R-95

1409

LINE	BEARING	DISTANCE	CURVE	DELTA	RADIUS	ARC	TANGENT	CHORD	CHORD BRG
1	N 41° 02' 00" W	85.39	1	7° 23' 18"	480.00	81.90	30.89	61.85	N 37° 20' 21" W
2	S 44° 45' 04" W	35.81	2	24° 58' 27"	480.00	208.22	108.30	207.57	N 21° 09' 28" W
3	S 21° 53' 38" W	35.27							
4	S 34° 47' 47" E	34.32							

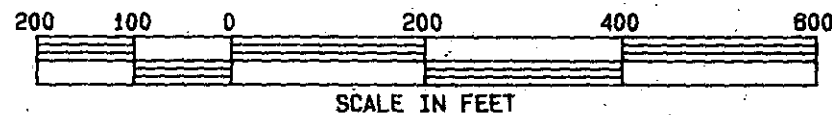

LIBERTY LIFE INSURANCE CO	
SCALE: 1 inch = 200 feet	
JOB : 391523	DATE: MARCH 04, 1983 revised 04-12-83, 04-22-83
STATE: SOUTH CAROLINA	COUNTY: GREENVILLE
TWNSHP: TAX MAP 533.6-1-	CITY:
JOHN R LONG & ASSOCIATES 803-654-5033 CLEMSON SOUTH CAROLINA	

MICROFILMED