

Reference : Lot 30
Rowley Place
P.B. "C" - 5
D.B. 930 - 247

MICROFILMED

FILED
GREENVILLE S.C.
JUL 8 12 38 PM '83
DONNIE S. EDWARDS
R.H.C.

Magnetic

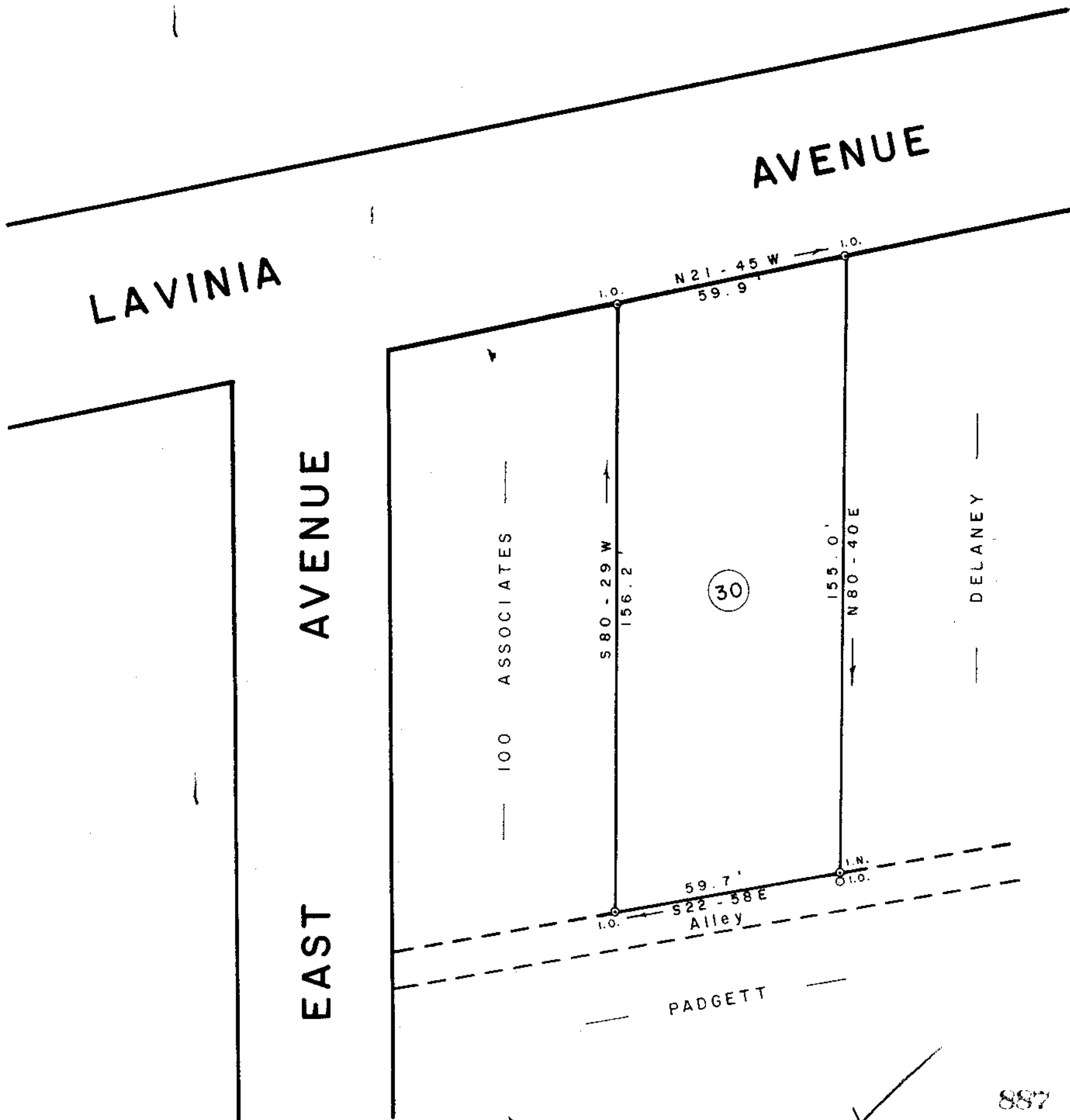

SURVEY FOR
HERMAN E. PERRY **E. COX EDWARDS**
 GREENVILLE GREENVILLE CO.
 SOUTH CAROLINA
 JUNE 27, 1983

887
 ✓
 9-R-19
 JUL 8 1983

SCALE: 1" = 30'

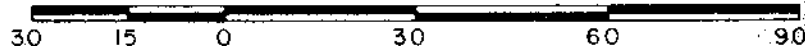

W. R. WILLIAMS, JR.
 ENGINEER / SURVEYOR, Inc.
 P. E. & L. S. No. 3979
 15 S. MAIN STREET
 TRAVELERS REST, S. C.
 29690

"I hereby certify that the ratio of precision of the field survey is 1/5000 as shown hereon and the area was determined by DMD method of area calculation"

W. R. Williams, Jr.
 JUL 8 1983

P. E. & L. S. No. 3979