

FILED  
GREENVILLE CO. S.C.  
JUL 7 12 59 PM '83  
DONNIE S. CAMPBELL  
R.M.C.

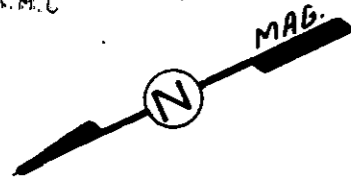

498.1-1-4

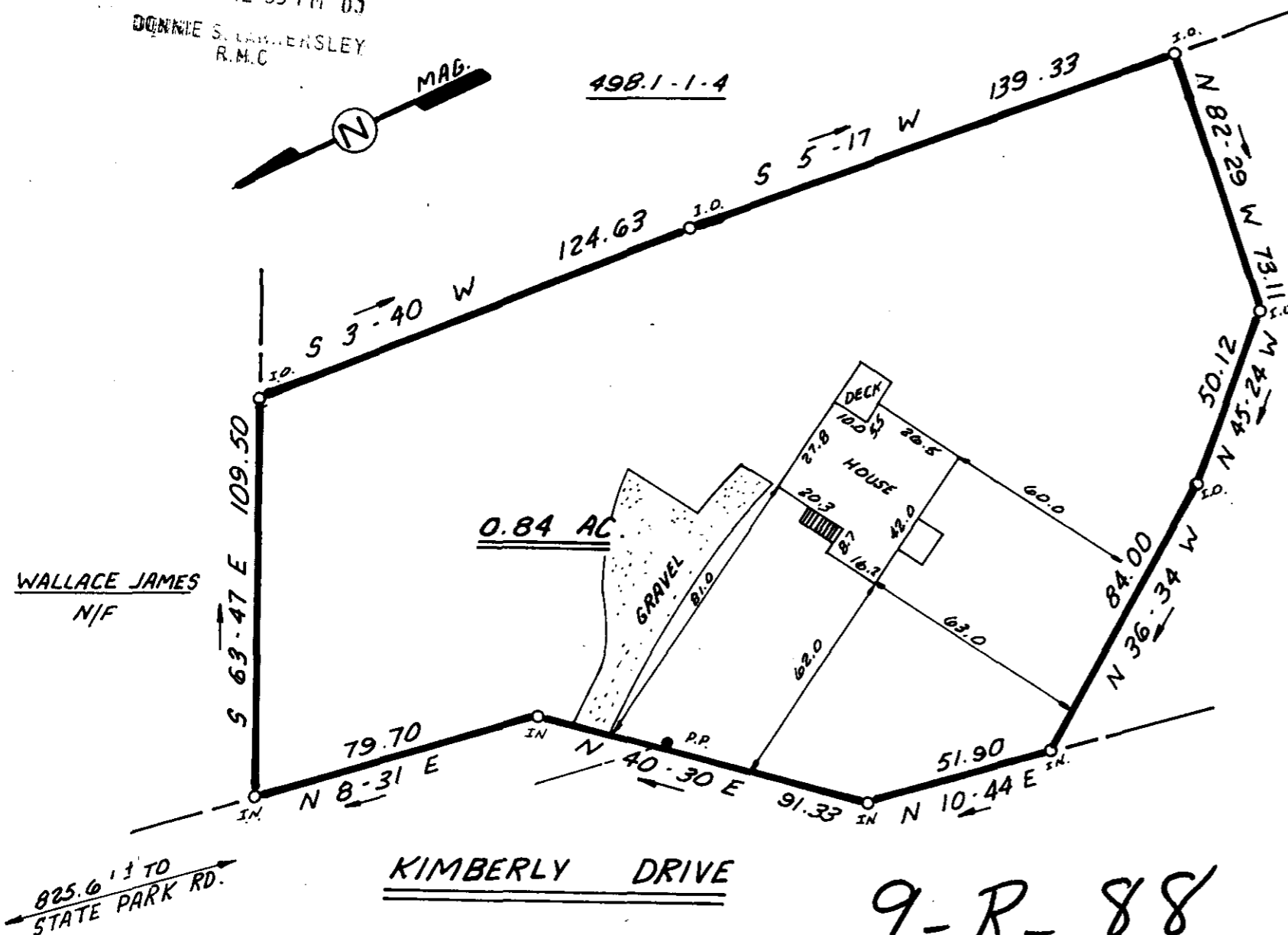

KIMBERLY DRIVE

9-R-88

7/7 JUL 7 1983

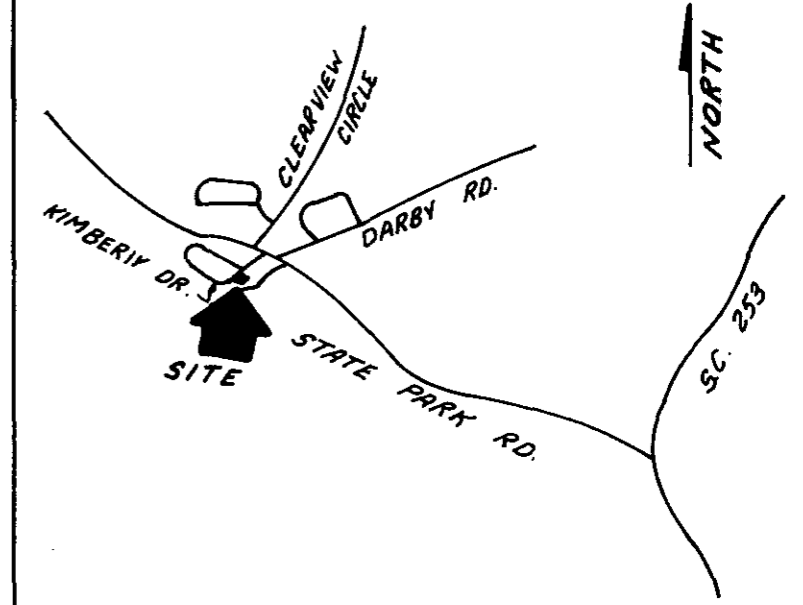

LOCATION MAP

This is to certify that on July 1, 1983 I surveyed the property shown on this plat, known as the Property of Johnnie E. Freeman, Jr., recorded in the RMC Office of Greenville County in Plat Book 5X on page 138 and that the property lines, walls and buildings are as shown hereon; that the building located on said lot does not encroach or project on adjacent streets or property and that no adjacent walls or building encroach or project on said premises and that no utility lines cross this property except as shown hereon. This property is not located in a designated flood hazard area.

*James R. Freeland*  
James R. Freeland PE and RLS 4781



STATE OF SOUTH CAROLINA  
GREENVILLE COUNTY

PROPERTY OF  
JOHNNIE E. FREEMAN, JR.

FREELAND & ASSOCIATES  
Engineers • Land Surveyors

GREENVILLE, S.C.

SURVEY	L.T.
DRAWN	K.E.G.
CHECK	M.C.
SCALE	1" = 40'
DATE	7-1-83
DWG. NO.	9291

MICROFILMED