

JUL 6 1 33 PM '83

DONNIE S. JANKERSLEY
R.M.C.

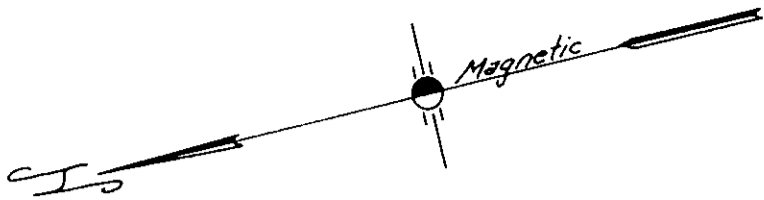

BILLY A. & SANDY K. JENKINS
Tax Map 629.1-1-15.1

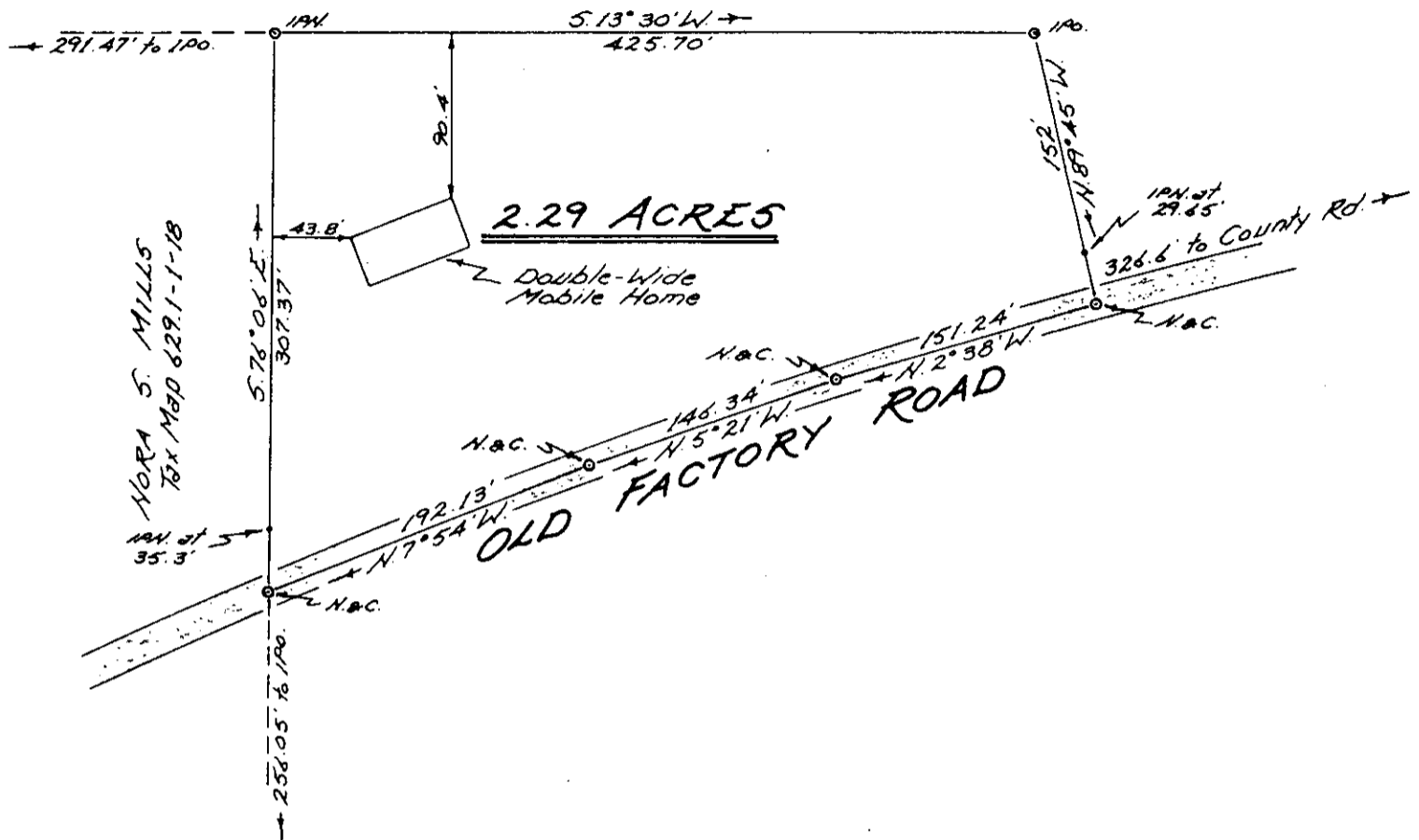

NORA S. MILLS
Tax Map 629.1-1-18

PROPERTY OF

PAUL E. ERSKINE

Located near Skyland School

GREENVILLE COUNTY, SOUTH CAROLINA

SCALE: 1" = 100 FEET MAY 31, 1983



JUL 6 1983

Out of Tax Map 629.1-1-17

571

9-R-86



I hereby certify that the ratio of precision of the field survey is 1/5000 as shown hereon and the area was determined by D.M.D. method of area calculation.

John A. Simmons
Reg. Surveyor #2212

Tri-State Surveyors
109 Few Street
Greer, S. C. 29651

500 8 47611801