

FILED
GREENVILLE CO S.C.
JUN 28 1 58 PM '83
DONNIE S. TANKERSLEY
R.M.C.

FRANK R. WASHICK

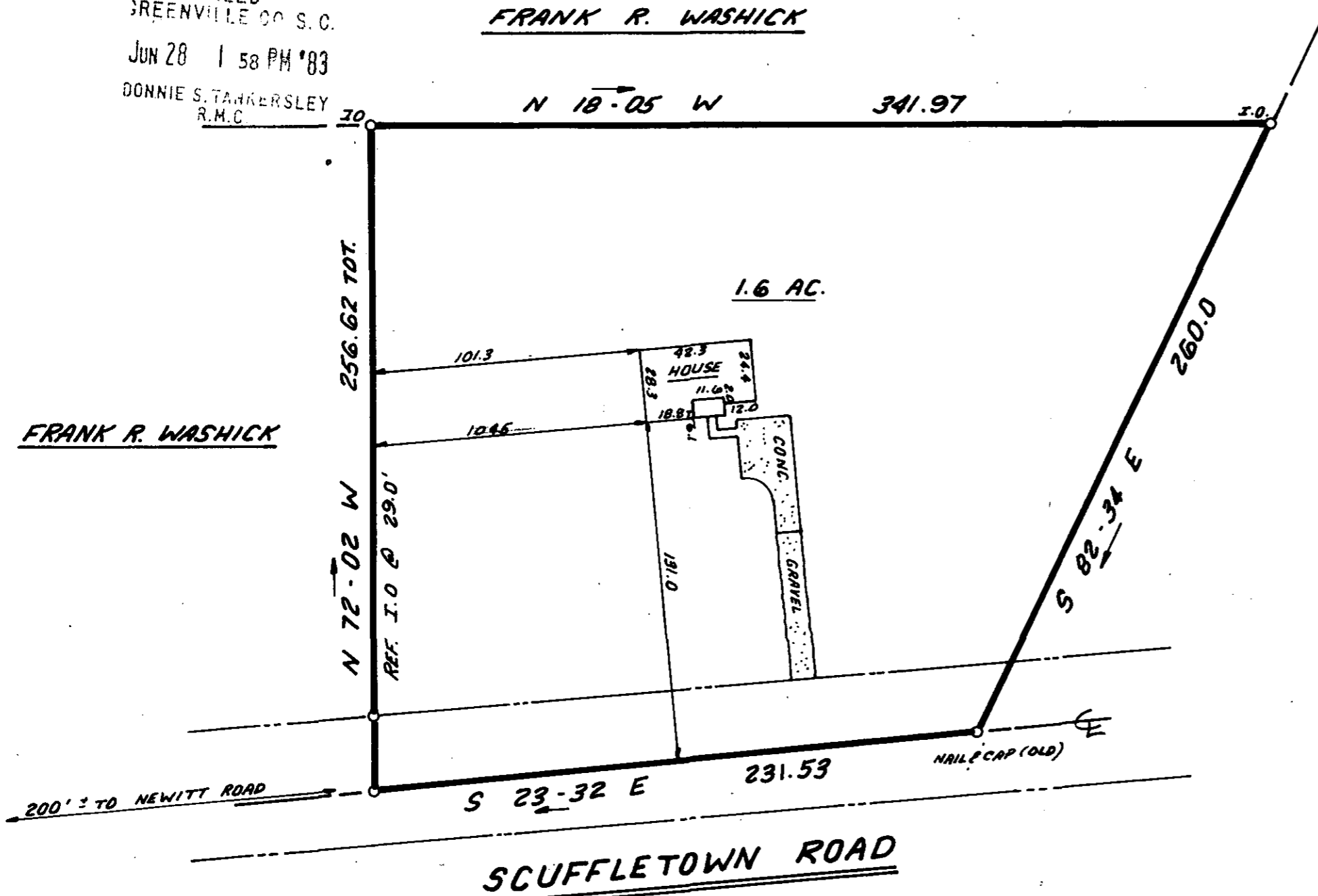

FRANK R. WASHICK

This is to certify that on June 24, 1983, I surveyed the property shown on this plat, known as 1.6 acres on a portion of the property known as the Frank R. Washick Property, and that the property lines, walls and buildings are as shown hereon; that the building located on said lot does not encroach or project on adjacent streets or property and that no adjacent walls or buildings encroach or project on said premises, and that no utility lines cross this property except as shown hereon. This property is not located in a designated flood hazard area.

James R. Freeland
James R. Freeland PE and RLS 4781

SCUFFLETOWN ROAD

JUN 28 1983

9-R-79
35589

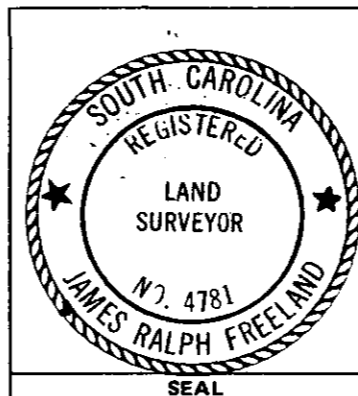

STATE OF SOUTH CAROLINA
GREENVILLE COUNTY

PROPERTY OF
DENNIS P. FRUECHTENICHT
SHEILIA FRUECHTENICHT

FREELAND & ASSOCIATES
Engineers • Land Surveyors

GREENVILLE, S.C.

SURVEY	M.C.
DRAWN	K.E.G.
CHECK	MC
SCALE	1"=50'
DATE	6-24-83
DWG. NO.	9219

ROFILMED