

FILED
GREENVILLE CO S.C.
JUN 29 4 22 PM '83
DONNIE S. TARNERSLEY
R.M.C.

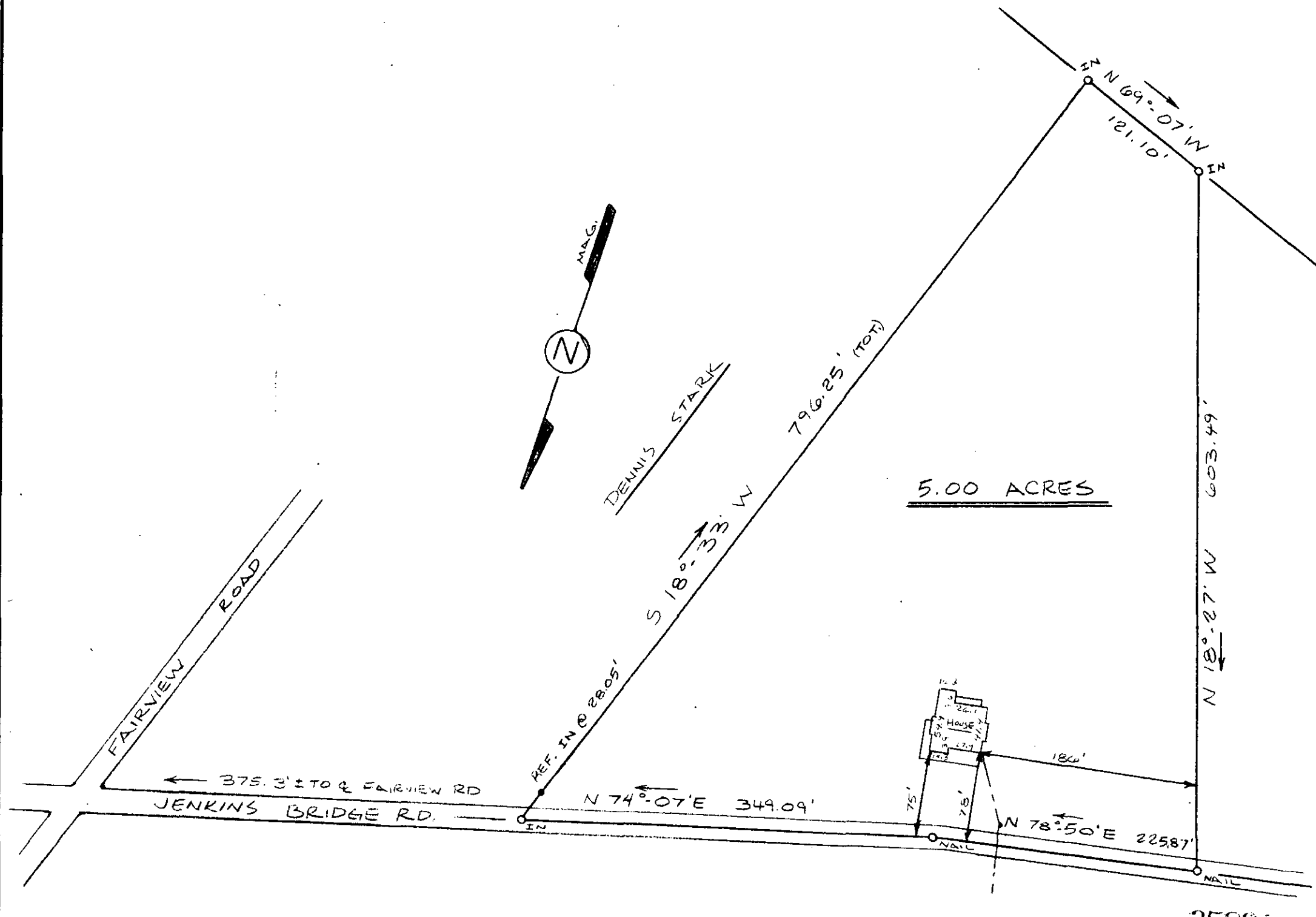

This is to certify that on June 28, 1983, I surveyed the property shown on this plat known as a portion of the Property of Dennis E. Stark and Deborah A. Stark, recorded in the RMC Office of Greenville County in Deed Book 1155 on page 88 and that the property lines, walls and buildings are as shown hereon; that the building located on said lot does not encroach or project on adjacent streets or property and that no adjacent walls or buildings encroach or project on said premises, and that no utility lines cross this property, except as shown hereon. This property is not located in a designated flood hazard area.

James R. Freeland
James R. Freeland PE and RES 4783

35801 9-R-72 JUN 29 1983

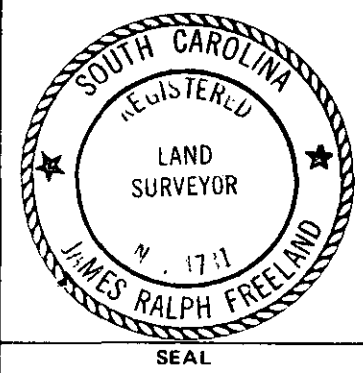

STATE OF SOUTH CAROLINA
GREENVILLE COUNTY

SURVEY FOR
BRIAN A. KRAUSE
DIANNA L. KRAUSE

GO TO ----- 3 JUN 29 83 04

FREELAND & ASSOCIATES
Engineers • Land Surveyors
GREENVILLE, S.C.

SURVEY	VC
DRAWN	FL
CHECK	<i>[Signature]</i>
SCALE	1"=100'
DATE	6/28/83
DWG. NO.	9241

MICROFILMED