

HANNATH ROAD 71.2'
 N 41-52W 7.8'
 2400' TO
 BRADY RD
 TO
 CREEK

- N/4 - W. 1/4, T. 408 R. 11 -

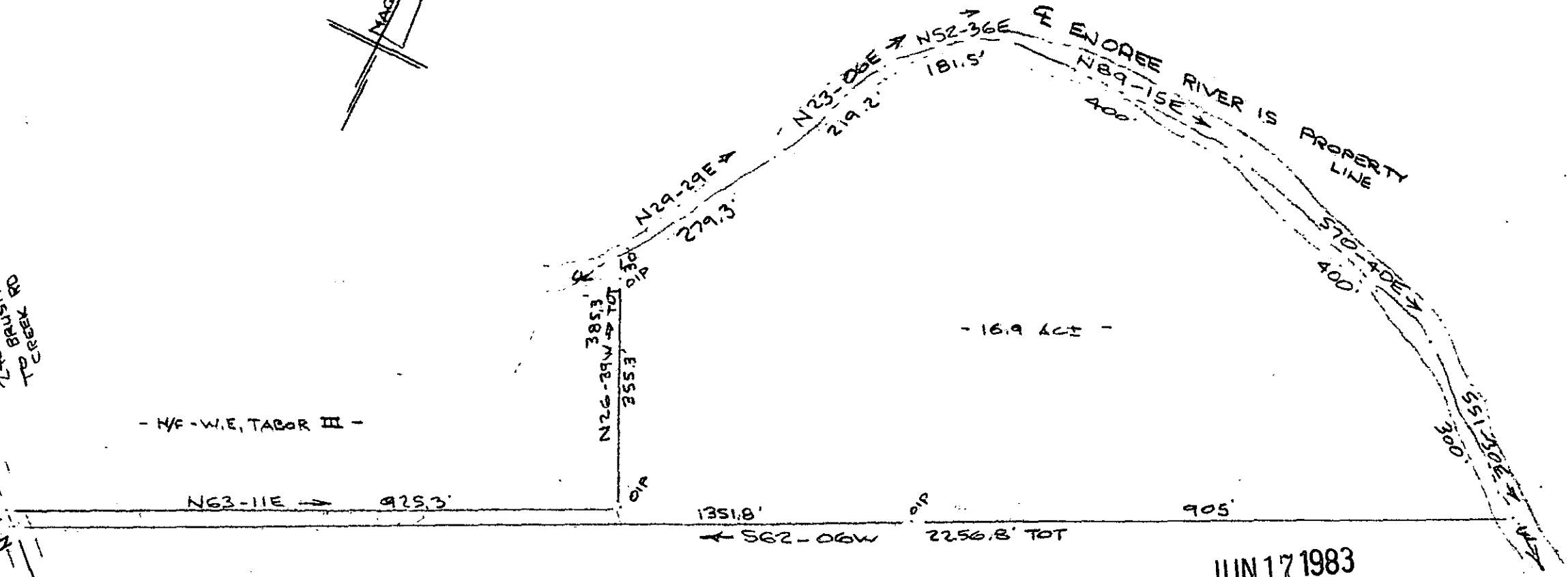

- RIVER DOWNS SUB. DIV. -

JUN 17 1983

SURVEY FOR
 WALTER ARNOLD BATSON

NEAR GREENVILLE, S. C.
 17 JUNE 1983

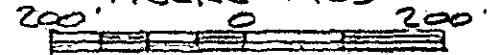

CAROLINA SURVEYING CO.
 JUN 17 83 1127 MANLY ST
 GREENVILLE, S. C.

I Certify That The Ratio Of Precision Of The Field Survey
 Is 1/3000 As Shown Hereon And That The Area
 Determined By D.M.D. Method Of Area Calculations.

R. B. Brulle
 R. L. S. # 1397

34406

✓
 9-R-66

FILED
 GREENVILLE CO. S. C.
 JUN 17 5 04 PM '83
 DONNIE S. JANKERSLEY
 R.M.C.

MICROFILMED