

I Hereby Certify That The Measurements As Shown Above Are Correct And There Are No Encroachments Or Projections Other Than Shown.

To The Best Of My Knowledge This Structure Is Not In An Established Flood Zone.

FILED
GREENVILLE CO S.C.
JUN 1 2 29 PM '83
DONNIE S. TAMMERSLEY
R.M.C.

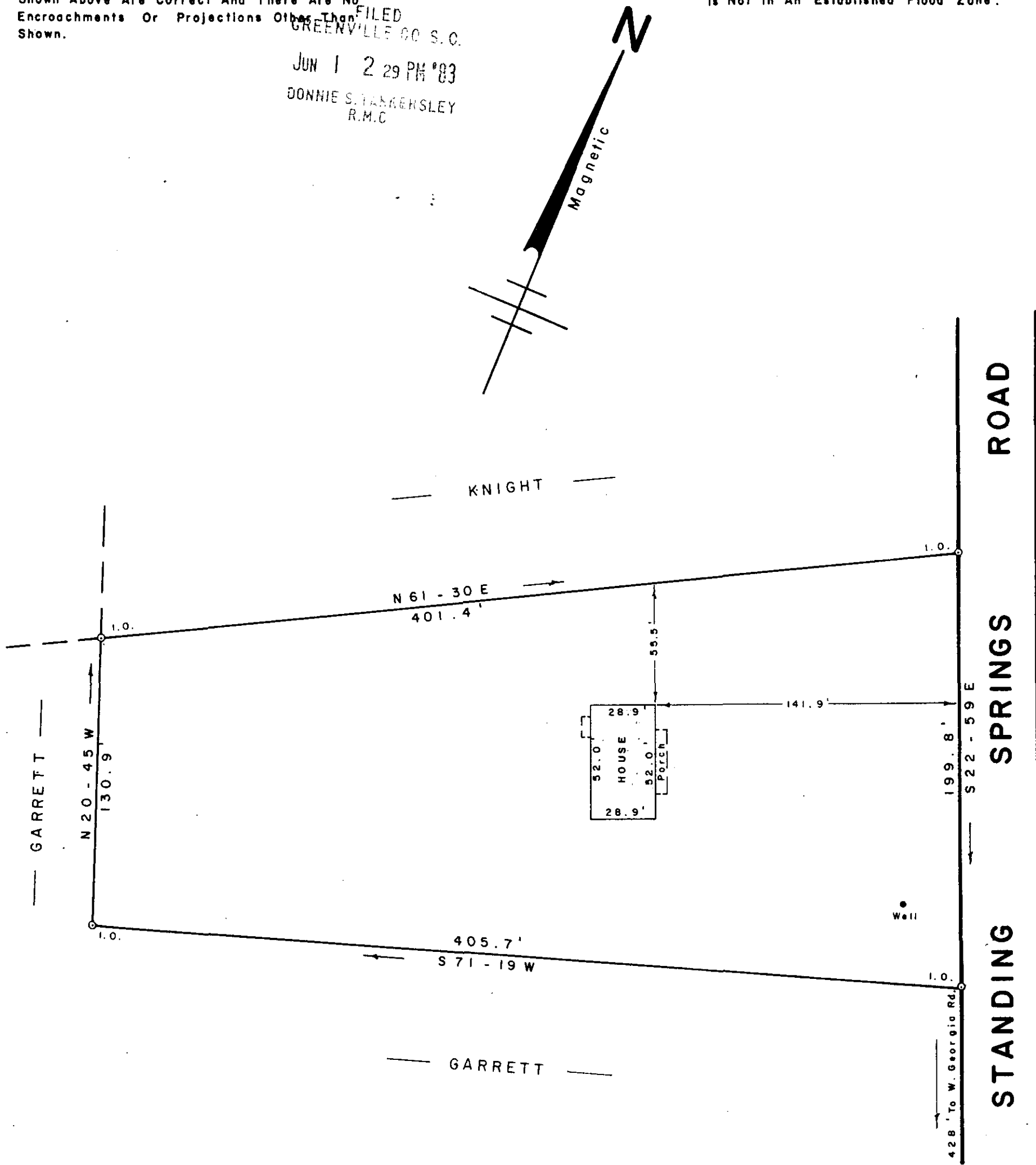

SURVEY FOR
JIMMY M. ADAMS
VIRGINIA M. ADAMS
 NEAR GREENVILLE GREENVILLE CO.
 SOUTH CAROLINA
 APRIL 22, 1983

SCTD -----2 MY31 83 1133

32471

SCALE: 1" = 50'

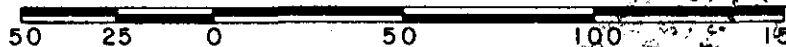

WRW
S. OCCI

W. R. WILLIAMS, JR.
ENGINEER / SURVEYOR
P. E. & L. S. No. 3979
15 S. MAIN STREET
TRAVELERS REST, S. C.
29690

574.4 - 1 - 3

F. B. 65

JUN 1 1983
 9R-48

SOUTH CAROLINA
 W. R. WILLIAMS, JR.
 P. E. & L. S. No. 3979

I hereby certify that the ratio of precision of the field survey is 1/5000 as shown hereon and the area was determined by B.M.D. method of area calculation.

W. R. Williams

P. E. & L. S. No. 3979