

MICROFILMED

NOTES:
1. THERE IS A UTILITY AND DRAINAGE EASEMENT ALONG EACH SIDE OF ALL SIDE PROPERTY LINES, AND A EASEMENT ALONG EACH SIDE OF REAR PROPERTY LINES.

FILED
GREENVILLE CO. S. C.
MAY 31 4 43 PM '83
DONNIE S. TANKERSLEY
R.M.C.

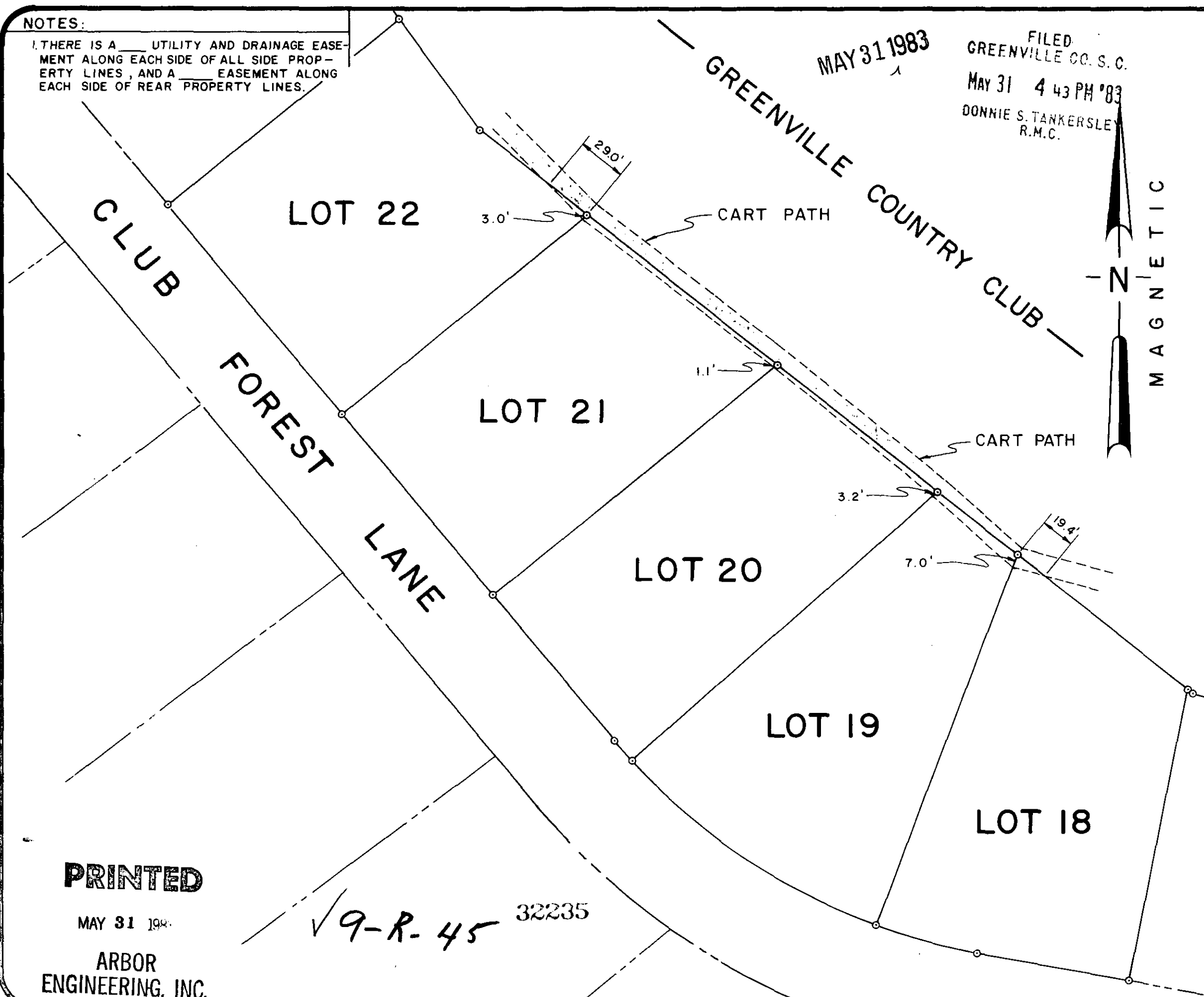
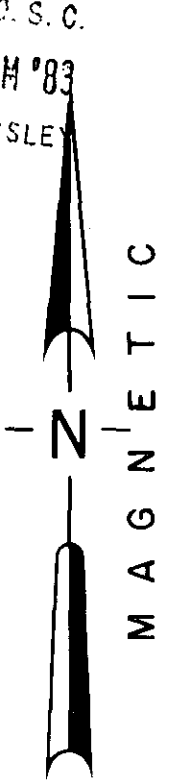
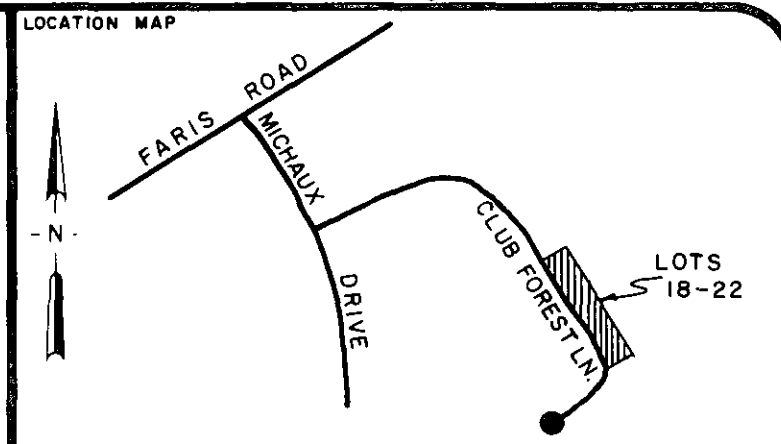

CERTIFICATION:
1. () This is to certify that the bearings and distances, and or measurements, shown on this plat are correct, and that all rights of way, easements, and encroachments, obvious and apparent from field observation of the subject property at the time of the survey are as shown.
2. () This is to certify that the area of the subject property shown on this plat was computed by the coordinate method of area calculation and that this is a CLASS survey.
3. () The Department of Housing and Urban Development Flood Way Data for Greenville County shows this property to be in a flood plain, () not to be in a flood plain, () location cannot be determined.

William N. Tankersley 31 MAY 83 1261
SIGNATURE OF REGISTERED LAND SURVEYOR DATE S.C. REG. NO.

REFERENCES

PB	DB	BB
PB	DB	BB
PB	DB	BB
PB	DB	BB

REVISIONS AND RECERTIFICATIONS

NO.	BY	DATE	DESCRIPTION	JOB NO. REFERENCE	APPROVED

PROPERTY SURVEY FOR
COLLEGE PROPERTIES, INC.

GOLF CART PATH
ENCROACHMENT LOTS 18-22
CLUB FOREST SUBDIVISION
GREENVILLE SOUTH CAROLINA



RESEARCH WNS	DRAWN WNS	CHECK WNS	DATE 23 MAR 83
FILE	FIELD WORK BY T.R., C.C., B.S.	JOB NO. 8302	

ARBOR ENGINEERING
P.O. BOX 263, GREENVILLE, S.C.
LANDSCAPE ARCHITECTS-ENGINEERS-LAND SURVEYORS

PRINTED

MAY 31 1983

ARBOR ENGINEERING, INC.

✓ 9-R-45 32235