

Tax Map T20-1

FILED
GREENVILLE, S.C.
MAY 25 9 46 AM '83
DONNIE S. JANKERSLEY
R.M.C.

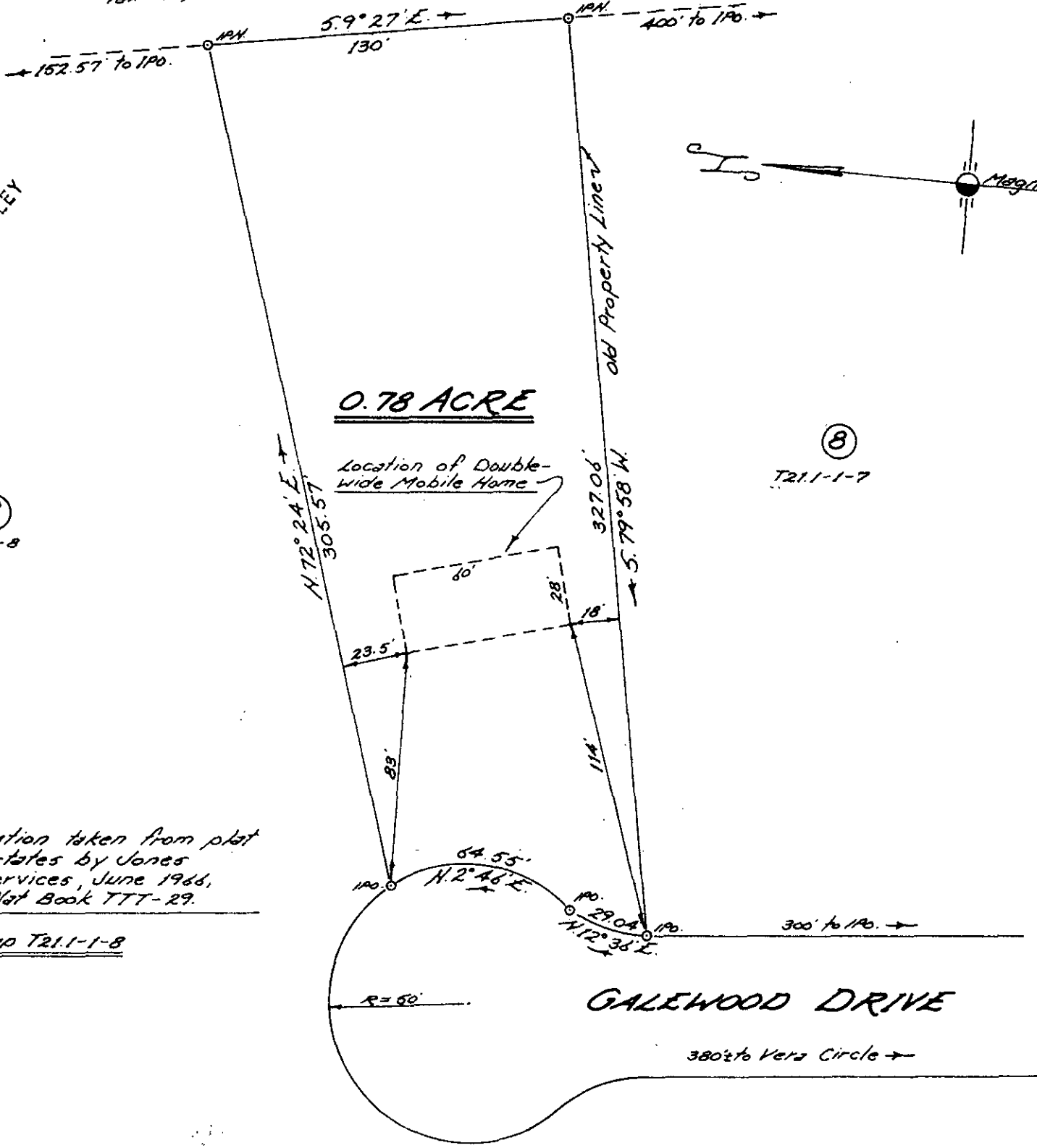

9
T21.1-1-8

8
T21.1-1-7

NOTE: Information taken from plat of Morrow Estates by Jones Engineering Services, June 1966, recorded in Plat Book TTT-29.

Out of Tax Map T21.1-1-8

GALEWOOD DRIVE

PROPERTY OF
ANDY J. & ROBIN A. JUSTICE

Located approx. 4 miles N.W. of Greer

GREENVILLE COUNTY, SOUTH CAROLINA

SCALE: 1" = 50 FEET APRIL 29, 1983



31492

I hereby certify that the ratio of precision of the field survey is 1/7500 as shown hereon and the area was determined by D.M.D. method of area calculation.

John W. Simmons

Reg. Surveyor #2212

MAY 25 1983

9-R-40

Tri-State Surveyors
109 Few Street
Greer, S. C. 29651

500 8

10 T #4